

Local communities
"share" the love



Did your property taxes increase?
Find your assessment inside!



\$1.00
Vol. 65, Issue 31
2 sections • 28 pages
Not over 75% advertising
www.braidwoodjournal.com

BRAIDWOOD JOURNAL .COM

WEDNESDAY, AUGUST 9, 2023

A FREE PRESS NEWSPAPER • (815) 476-7966



Photo by Marney Simon

DEVELOPER MIKE GUINTA (standing) shows a map of the parcel of the old Tryner farm to residents during a meeting of the planning and zoning board on Aug. 7. Guinta hopes to redevelop into commercial, industrial, and residential lots. The initial proposal was not well received in the hour-long meeting.

Development proposal for Division Street hits a wall

BY MARNEY SIMON
EDITOR

A plan to develop 78 acres of the Tryner farm that sits between Division and Center Streets was brought to the city of Braidwood's Planning and Zoning Board this week.

But the hearing turned into what can only be described as a hot mess, with residents yelling at the developer, the members of the zoning board, and in some cases, each other.

The property, located at 1121 N. Division St., is owned by Ensure Construction, which is operated by developer Michael Guinta.

Guinta, whose construction company has also built dozens of homes inside the Townes of Braidwood subdivision, purchased the property in December 2022 for \$537,972.

Last month, signs announcing the public hearing for development of the land went up along Division Street, and neighbors in close proximity were notified of the public hearing via certified mail.

But when those notices were also shared on social media, residents immediately expressed frustration with the site being developed, and the lack of information regarding those plans.

Per the public notice, which was also printed in the July 19 and July 26 editions of the *Braidwood Journal*, the public hearing was being held "for a zoning amendment to allow multi-family residential fronting on Center, business/commercial on Division, and Industrial on interior."

The hearing notice did not include information about annexation, which would need to be complete along with any other zoning amendments as the property is not currently within the city limits.

"WE'RE OPEN FOR DISCUSSION, WE'RE OPEN FOR CHANGES, WE'RE OPEN FOR SOMETHING THAT WILL BE GOOD FOR THE TAX BASE HERE THAT WON'T BE A DEMAND ON THE SCHOOL SYSTEM... WE TRIED TO CREATE SOMETHING THAT WILL WORK FOR ME, I'M IN THE BUSINESS TO MAKE MONEY. BUT, I'M ALSO IN THE BUSINESS TO MAKE COMMUNITIES BETTER, AND THAT'S WHY WE WANT YOUR INPUT."

MICHAEL GUINTA
BUILDER/DEVELOPER

More than 50 people attended the hearing on Monday, Aug. 7 at City Hall.

Guinta kicked off the hearing with a brief presentation on the project, which included only vague descriptions of his plans for the property.

"This is a proposal, it's a suggestion as to what we would think is best for this property," Guinta said. "You may not think so, which is perfectly fine. We're open for discussion, we're open for changes, we're open for something that will be good for the tax base here that won't be a demand on the school system... We're looking for employment, a lot of people could walk to work here, several of which have asked me about this. So, we tried to create something that will work for me, I'm in the business to make money. But, I'm also in the business to make communities better, and that's why we want your input."

Guinta said the property was unique, because it presented with potential for multiple types of development.

The proposal, which did not include any specific drawings, would include commercial development along Division Street, such as retail/shopping developments, industrial/warehouse

in the center, and four-story apartment buildings fronting Center Street. Guinta said there would also be water retention in the center/industrial area, to not cause issues with flooding or stormwater retention.

But when the planning and zoning board opened the public hearing, the room erupted into chaos, with few people following the rules of order and instead shouting out their questions, concerns, and objections to the development.

When asked how many apartments are anticipated for the multi-family residential area of the development, Guinta's response drew an audible collective gasp from the crowd.

"It could be 400," Guinta said. "If you have ever traveled I-55 at Cass Avenue, if you're familiar with that area, right behind public works there is a five-story all brick condo building. Beautiful. Very nice buildings, that's what I would work on that end, four stories."

That comment immediately prompted several comments about the burden so many people could place on the school system. Guinta also did not have any preliminary drawings for apartments, but did say there would likely be

multiple buildings.

From there, questions came from a handful of people who took to the microphone, but most of those questions came as shouts from the room.

Asked about what kind of jobs the development could create, Guinta said that was still open.

"We're looking for manufacturers, we're looking for a Menards, we're looking for a Walmart, we're looking for those kinds," Guinta said.

When asked if the apartment complex was meant to accommodate Section 8 housing, Guinta said he had no intention of creating Section 8/low income housing, but was not clear if he would be the landlord of the site or if the residential buildings would be sold or under a management company.

Residents also had questions about truck traffic, the burden a large residential and industrial/commercial development could place on the police and fire districts, the development being placed on old coal mine shafts, adding additional store fronts when vacant properties are already in town, heavy traffic on the predominantly residential Center Street, and flooding.

One of the biggest concerns raised was whether such a large development would impact the small town feel of Braidwood, with residents arguing that they moved to Braidwood to avoid a heavy concentration of people and industrial businesses.

"Maybe we'll just do this whole thing industrial, how about that," Guinta responded to a question about whether Braidwood can handle an influx of residents.

"If we don't have answers and we don't have control, then we should probably just

SEE HEARING, PAGE 2

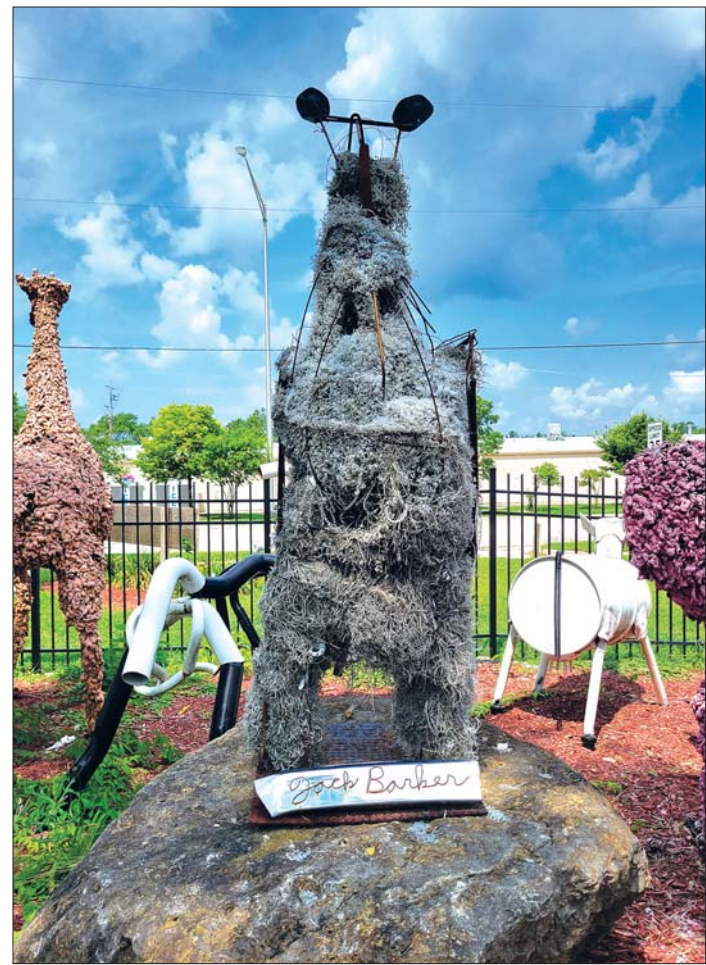

Photo by Marney Simon

JACK BARKER'S ANIMAL sculptures have been the center point of the city's roadside attraction on Route 66, known since 2012 as the Braidwood Zoo. The animals will remain on the site for the foreseeable future, but the city is still looking to eventually re-develop the lot for commercial/retail use.

Zoo animals remain caged as property development stalls

BY MARNEY SIMON
EDITOR

More than a year after the City of Braidwood eyed the site of the Braidwood Zoo for potential retail development, there's still no sign of anything changing at the roadside attraction.

City Administrator Tony Altiery said that at this time, any changes with the property are in a holding pattern.

"We've have proposals from people who'd like to come in and build businesses there, but at this point none of them have followed through or

had success with their corporate entities OKing that spot to build on," Altiery said. "If someone was to come up and ask us, is that for sale, we'd like to put this business there, we would entertain it."

The city has made efforts to clean up the area a bit, mending the broken fence around the zoo, removing the broken flag pole, and adding flowers to the landscaping.

However, as the years go on, the animals have no choice but to weather along with the hot summers and cold winters.

SEE ZOO, PAGE 2

Love's Travel Center construction could start this fall in Wilmington

BY MARNEY SIMON
EDITOR

WILMINGTON — After a contentious public hearing last November, the Wilmington City Council approved an Annexation agreement that will allow Love's to build a Travel Center at River Road and Route 53. But despite the initial timeline to break ground this past spring, dirt has yet to be moved.

This month, the Wilmington City Council approved an amendment to that annexation agreement, fixing an issue that was helping to create the delay.

On Aug. 1, a public hear-

ing was held on that amendment, which included a change to the legal description of the map of the property.

City attorney Bryan Wellner told members of the council that the entrance drive into the property was not included properly on the initial map of the property in the initial agreement. Wellner said there was also a scrivener's error on the description of the property which was being struck in the amendment.

SEE LOVES, PAGE 2



BERKOT'S SUPER FOODS

SALE VALID 8/10-8/16/23

WILMINGTON 815-476-6272
COAL CITY 815-634-4224
BRAIDWOOD 815-458-2114

CHECK OUT OUR WEEKLY AD AT BERKOTFOODS.COM

<p>Gatorade Thirst Quencher 8 pk</p> <p>\$5.99 EACH</p>	<p>Propel Drinks 24 oz</p> <p>3 FOR \$4</p> <p>BUY TWO GATORADE 8 PK & GET THREE PROPEL 24 OZ FREE!</p>	<p>Home Run Inn 12" Classic Pizza 27-33 oz</p> <p>\$4.99 EACH</p>	<p>Frito-Lay Variety Pack 42 ct</p> <p>\$19.99 EACH</p>
---	---	---	---

Hearing

say no," one person yelled.

Board member Greg Boyer read off a list of questions and concerns that he had with regard to the proposal. Boyer also serves as the president of the Reed-Custer School Board.

"When you hear 400 apartments and you also served on the school board for 19 years, we like to keep our class sizes down, 15 to 18 kids to a classroom," Boyer said. "Four-hundred units, even if it's one kid every other unit, that's 200 kids, there's another 15 classrooms."

Boyer also said he'd like to see traffic impact studies, environmental studies on the flood plans and coal mine shaft areas, and a development timeline created, as well as firmer plans presented before the zoning board looks into the plans any deeper.

But, as the hour-long meeting began to wind down, folks got angry again,

shouting out everything from words not suitable for print to accusations of officials being on the take.

Zoning Chair George Kocek tried to settle the crowd with regard to the need for Braidwood to grow.

"There have been a lot of valid questions asked, in my mind as well as yours," Kocek said. "People talk about growth around us, it's a small town. Braidwood is not going to avoid that. I'm not saying that I want this proposal, but Braidwood is not going to avoid that. On south Broadway and Reed Street in Coal City, they're selling rail line industrial parking. In Wilmington, south of Lorenzo Road, they've got 2-million square foot businesses there. That's going to go all the way down to where 129 is. That's going to bring traffic in here, that's going to bring growth around us. It's going to happen, whether I like it or you like it or he likes it."

Residents took a moment to shout out that they do not in fact like it.

"The second thing I want to say,

because there are so many valid questions... unless I get a different thought from anyone on the board here, I'd like to table this, because there are so many valid questions to a future hearing. We've got to ask a lot of questions to the city attorney, to the city engineer, get together with [Guinta] and settle up some of these very valid questions, which I agree with."

Ultimately, the board decided unanimously to table any potential vote on the issue and end the meeting. That means, however, that the public hearing has been continued until a future meeting, and there is no requirement for additional public notice for future meetings.

The continuance of the hearing will be included on any agenda for a future zoning meeting, which is available at least 48 hours prior to any meeting.

"My next proposal will be a little more desirable, maybe not to everybody," Guinta said.

The planning and zoning board meets the first Monday of each month at 7 p.m. at City Hall.

Loves

"There's nothing of substance changing with the project," Wellner said. "The amount of land, the location of the drive that Love's discussed at length at the last hearing is staying exactly the same."

Alderman Kevin Kirwin questioned why the amendment took so long, considering the initial timeline to break ground this past spring.

"We were under the impression that they were supposed to break ground some time... in March, and be done by May. It's already August," Kirwin said. "I'm just asking why it would take that long to figure this out."

Wellner noted that once it was discovered that the legal description was incorrect, there were further discussions on whether Love's needed to purchase additional property to accommodate that driveway, causing some delays.

Love's Real Estate Project manager Chad Bruner said in addition to the change to the property description, there had been some permitting issues with the Illinois Department of Transportation (IDOT).

"We were expecting to be

underway this spring, but IDOT was holding us up on approvals," Bruner said. "We also had an issue where we thought we were going to have to move the drive, so again that was kind of a thing that probably took a couple of months to work through. That's kind of the latest. Right now we don't have a construction schedule."

While there is no specific date due to that IDOT permitting delay, Bruner said Love's hopes to break ground in late summer, but if not, expect movement in the spring of 2024.

Love's intends to develop 11 acres of the 32 acre parcel to include a 13,000 square foot travel center and fast food restaurant, car and diesel gas pumps, truck scales, 62 car parking spaces, and 71 truck parking spaces. The site will include construction of a private road into the new development between Kankakee River Drive and River Road. The plan represents a \$15 million investment from Love's.

Included in the agreement is a provision to conduct a second traffic study within the next 10 years, and for Love's to contribute to the addition of a stoplight if traffic and IDOT require it.

The agreement will also require the addition of turn lanes on Route 53.

When the project was first brought to the city, members of the public raised concerns over the project, including diesel pollution, traffic noise, air quality, light pollution, increased garbage, the potential to negatively impact property values for homes in Water's Edge, Northcrest and Foxtail Commons, negative effects on other local businesses, the potential for added crime, and the potential to increase truck traffic in an area already saturated with trucks.

A public hearing was held before the city's Planning and Zoning Board on Nov. 3, 2022 ended with the board unanimously voting for the council to reject the proposal.

But on Nov. 15, 2022, about 30 members of the public attended a second hearing on the site, asking the council to adhere to the zoning board's recommendation.

While members of the public expressed frustration that the issue was forwarded to the full City Council, the Planning and Zoning Board serves as a recommending body to the city, and are not the final say on any given project.

However, because the Planning and Zoning Board failed to recommend approval, the annexation proposal needed a supermajority—a total of six yes votes of aldermen—to approve the agreement.

Those who spoke out against the plans cited concerns that trucks and truck traffic are already wreaking havoc on the city and its roads, and building a truck stop only benefits those damaging trucks, not residents.

But city leaders said without the annexation agreement, the truck stop can seek approvals though Will County, meaning the truck stop is likely to be built regardless.

Approving the plans means the city has a say in how the project moves forward.

At that time, Aldermen also noted that the addition of the travel center could help make up for some of the revenue that will be lost when D'Orazio Ford and Arnie Bauer Buick, which also took over operations of Community GMC, move out of Wilmington. Those dealerships have signed a development agreement to move to Braidwood by the end of 2024.

The final vote was 6-1, with Alderman Kevin Kirwin the lone no vote. Alderman Leslie Allred was not present at that Nov. 15 meeting.

The council approved the Amendment by a vote of 6-1, with Alderman Kirwin voting no. Alderman Todd Holmes was absent from the meeting.



THE BRAIDWOOD ZOO has been a Route 66 attraction since 2012 in Braidwood.

Zoo

Altiery said that while there are no restoration plans for the animals that could use some assistance, the city would be open to residents who have suggestions on caring for those sculptures.

"At this point, I don't think any of us are qualified to restore or repair them," he said. "I believe that most of it is welded, and then it's used Great Stuff [foam sealant] between it, and then it was filed and painted."

But for now, there are no plans to make any adjustments to the site, other than maintenance.

Altiery said the expectation for the site would be to ultimately develop a commercial/retail business including a drive thru lane, utilizing the site entrances both off Front Street and Oak Street.

City leaders have expressed interest in relocating the animals of the Braidwood Zoo, but no specific discussions have been had.

The Braidwood Zoo, an enclosed area holding five animal sculptures created by late Essex artist Jack Barker.

The sculptures, which include a giraffe, bull, cow, elephant, and polar bear, were purchased by local businesses from Barker's estate after his passing and donated to the city, then

placed at the site in 2012.

In May of 2022, in a 3-1 vote, the council approved a resolution authorizing the sale of surplus real estate that makes up the site.

City leaders said commercial development was always the plan for the site, which was first acquired by the city back in 2008.

The potential development is expected to incorporate the entire property as a combination of the two lots.

The properties—151 N. Front St. and 305 E. Oak St.—were acquired by the city in 2008 and 2011, respectively, and in 2012 the combined sites were turned into the zoo and picnic area and roadside attraction. The animals were purchased by local businesses from Barker's estate after his passing, and the fencing around the zoo was provided by Exelon, now Constellation Energy.

A flagpole was added in 2016, but that flagpole was removed after it was damaged.

In 2013, Braidwood was awarded \$116,800 from the state's Open Space Lands Acquisition and Development program (OSLAD). However, after the award, the state began putting more and more conditions on the funding, which the city couldn't meet. Therefore the grant funding never arrived, despite an OSLAD sign being placed on the pavilion.

Carbon Hill, Coal City awarded improvement funds

STAFF REPORT

Over \$1.4 million in federal funding has been awarded to the villages of Carbon Hill and Coal City for public infrastructure and housing rehabilitation projects.

Gov. JB Pritzker announced on Aug. 4 that the villages were among 54 communities across the state to be awarded a portion of \$56.9 million in Community Development Block Grant (CDBG).

Carbon Hill will receive \$784,970 for public infrastructure improvements aimed at making critical repairs to water, sewer and drainage infrastructure.

"Since day one as Governor, it has been my priority to ensure that every family, individual, and child in Illinois has access to safe and healthy water, housing, and infrastructure," said Governor JB Pritzker. "That's what my administration's Rebuild Illinois capital plan is all about and now, in further partnership with the federal government, over 50 projects across Illinois will receive grants to support projects that will better our communities for years to come."

Coal City was awarded \$650,000 in housing rehabilitation funds, the second round of funding granted to the community.

"Communities in every corner of the state should have access to resources to keep Illinois families safe and healthy with a proper roof over their heads," said DCEO Director Kristin Richards. "The Community Development Block Grants will provide critical assistance to rehabilitate dozens of homes and improve infrastructure in the areas that need it the most without placing the sole burden of funding costly projects on local entities."

The funds awarded to Coal City will allow the village to rehab the interiors and exteriors of approximately 10 owner-occupied single family homes.

The CDBG dollars are overseen by the Illinois Department of Commerce and Economic Opportunity (DCEO).

The housing dollars are earmarked to assist low to moderate income homeowners complete repairs such as new roofs and windows, as well as kitchen and bath renovations, and making spaces handicapped accessible.

The financial award can be utilized across the entire village rather than a specific neighborhood as with the first housing rehabilitation project.

The village of Braceville and city of Morris were also awarded \$650,000 in housing rehab funds.

A total of \$8.4 million in housing rehabilitation assistance was awarded to 13 communities to invest in 135 housing projects.

The dollars awarded to Carbon Hill are a portion of \$48.5 million for 41 infrastructure projects designed to provide underserved communities with the funds necessary to improve public infrastructure and eliminate conditions detrimental to public health, safety and welfare.

The projects include construction of storm sewer pipes, waterline replacements, hydrant and water storage tank construction and projects to help mitigate flooding and support sewage management, water delivery and other public water necessities.

The village of Verona will also receive infrastructure funds totaling \$490,881 in public infrastructure.

Bradley Univ. dean's list

More than 1,700 students were named to Bradley University's dean's list for spring 2023. To be eligible for the dean's list, a student must achieve a minimum 3.5 grade point average for the semester on a 4.0 scale.

Local students on the list include: Kyle Fuller, of Braidwood; Carmella Barkley, of Diamond and Kristin Serena and Tanner Sula, both of Morris.

Schad Advisory files as new business

PUBLIC NOTICE

Assumed Name Publication Notice
Certificate 34902 was filed in the office of the County Clerk of Will County on July 27, 2023 wherein the business firm of Schad Advisory, located at 310 S. School St., Godley, IL 60407 was registered; that the true or real name or names of the person or persons owning the business, with their respective post office address, is as follows:

Owner Name: Charles D. Schad
Owner Address: 310 S. School St., Godley, IL, 60407

IN WITNESS WHEREOF, I have hereunto set my hand and Official Seal at this 27th day of July, 2023.

Lauren Staley Ferry
Will County Clerk

Published in the Braidwood Journal on Wednesday, Aug. 2, 9 and 16, 2023.

Busiest roadside mowing period gets underway

The Illinois Department of Transportation is reminding the public that the roadside mowing period is underway, requiring drivers to slow down, avoid all distractions and proceed with caution when encountering equipment and personnel. The heaviest mowing operations will continue until Aug. 15.

"As we enter our peak mowing season, please remember to reduce your speed, drop the devices and drive extra carefully if you encounter workers. At the end of the day, we want everyone to get home safely," said Illinois Transportation Secretary Omer Osman.

During the summer, IDOT conducts two primary types of mowing. Safety mowing occurs directly adjacent to the road as needed. Maintenance mowing, which lasts for approximately six weeks and started July 1, includes areas next to culverts, ditches, traffic control devices and other structures, while following the Illinois Monarch Project Mowing Guidelines for Pollinators, protecting as much habitat and nectar resources as possible.

The mowing schedule helps to minimize the impact on the traveling public and encourage pollinator activity, which assists in the reproduc-

tion of flowers, fruits and vegetables that are essential to the state's ecosystem and economy.

Reducing the amount of land maintained and growing pollinator habitat also protects the endangered rusty patched bumble bee and the monarch butterfly, the official state insect of Illinois.

In 2020, IDOT joined in the launch of the the Illinois Monarch Project, a collaborative effort with local and state partners to help ensure the survival and successful migration of monarchs by increasing and protecting habitat.

Coffee & Newspapers
One wakes you up
One opens your eyes



The Braidwood Journal
USPS No. 550-940
Published weekly, 52 times a year, on Wednesdays by G-W COMMUNICATIONS, INC., 111 S. Water St., Wilmington, IL 60481
Periodicals postage paid at Wilmington, Illinois

Postmaster: Send address changes to:
The Braidwood Journal, 111 S. Water St., Wilmington IL 60481

Subscription rates: \$43 Grundy & Will counties; \$50 other Illinois counties and \$57 out of state

Are your investments ready to fight inflation?



Dean A Shepherd, AAMS®
Financial Advisor
311 W Baltimore St
Wilmington, IL 60481
815-476-6856

Member SIPC
www.edwardjones.com

Edward Jones
MAKING SENSE OF INVESTING

G.W. Communications, Inc publishes the weekly subscription newspapers named The Free Press Advocate, The Braidwood Journal and The Coal City Courant.

Advertising and Business Offices:
• 111 South Water St., Wilmington, IL 60481 (815) 476-7966; Fax: (815) 476-7002
• 271 South Broadway, Coal City, IL 60416 (815) 634-0315; Fax: (815) 476-7002.

Deadline for The Free Press Advocate, Braidwood Journal and Coal City Courant
Display Advertising: Friday, noon
News and Classified Advertising: Monday, noon

E-mail: News & News Photos: news@fpnusa.com
Ads & Artwork: graphics@fpnusa.com

©2023 All news, photographs and advertising material used in this publication are the property of G-W Communications, Inc. Use of the material without the consent of G-W Communications, Inc. is strictly prohibited. Violators of this property right are subject to legal action.

Eric D. Fisher, publisher
Marney Simon, editor

CONTACT US AT
news@fpnusa.com or call 815-476-7966
WITH YOUR STORY IDEAS

Putting it in print, a letter to the editor

The newspaper is, and always has been, a bully pulpit. Whether it's a letter to the editor, or a sound off, airing opinions is a time honored tradition. Today we look at one letter to the editor from June 17, 1871 from someone who obviously hated politics, politicians and most of all taxes.



TIME WAS....
Sandy Vasko

Just the week before this letter was printed, the entire town had met to vote on incorporation. The meeting was taken over by a mob resulting in the men favoring incorporation jumping out of a window to save themselves.

A newspaper called the Western Miner had published several articles about the advantages of incorporation in Braidwood. Our letter is in response to that and was printed in the Wilmington Advocate. After a bit of ranting about kings and sovereigns the letter goes on to state why the writer was against incorporation.

1st. Our young town is very prosperous independent of Incorporation
2nd. We are sufficiently burdened by tax-

tion, without increasing the burden by our own folly.

3rd. Whereas, in our praiseworthy efforts to build homes, schools, churches, etc., for intellectual, moral and religious instruction and principles, whereby the young and old may be led in the paths of morality and virtue, and whereas, the heavy taxes of Government, State, county and Town in addition to the above., we do not feel able or willing to feed the rapacious and gormandizing appetite of corporate officers and their pets, at present.

4th. It is a well acknowledged fact that the officers of nearly all corporate bodies have oppressive laws and that they are despotic and tyrannical in the extreme, and that we could expect nothing better from those who desire to be elected to office by our votes.

5th. That we believe that the laws of the land are as much respected now, as they would be were we incorporated, and had a thousand ordinances to observe made by a few men elected to power by a few of our number.

6th. That by observing the facts and sad experience of many of the young towns, we learn, and some of us have felt to our sad experience, that the inexorable tax collector, by some reason or other, can put his hand just as

deep into the pocket of the people as the conscience of the town council will allow, and it has led some to believe that they have no conscience at all.

7th. That the seemingly plausible reasoning of some men supported, as they believe, by scraps of law, are trying to gull the people and make them believe that we can have nicely graded streets and good sidewalks, and have the laws respected and enforced for a mere nominal sum. The experience of other towns is contrary to such sophistry.

8th. That with two justices of the peace and two very efficient constables, with power to add to their number if necessary, we feel as safe in life and property as we would if we had to support a dozen dead-heads, believing them to be an honor to our village.

9th. That in the event of election to put in power these leaches of society, political animosity, jealousies and hard feelings might arise in our midst contrary to our desire and to the present good and friendly feeling that now exists among us.

10th. That we believe that the inexcusably false teachings of some who are afflicted with a disease pronounced by skill to be "Corporation of the brain," caused by too strong a desire to

make a big haul out of the baskets of loaves and fishes, and to try to make the people see through their eyes to make themselves believe that they can have graded streets, nice sidewalks, a police magistrate, constables, assessors, collector, town clerk, street commissioners, treasurer and town clerk, with all incidental expense, such as rent, fuel, light and the publishing their proceedings in their little paper, the so called Western Miner; all this would be big trade for the columns of that paper, while their furniture, stationery and a few other necessities, all can be done on a 50 per cent of assessed valuation. It is like a boy with a few pennies in his pocket, thinking to buy a fine span of horses and carriage, whose very walk and demeanor shows that he feels himself of some importance.

In conclusion, we, the citizens of Braidwood, deem it unnecessary to give this affair any further notice."

He concluded his letter with a little poem. "Raving minds and frantic screams, Of brains diseased with corporation, Need but rebuff and conduct votes, To turn their worldly aspirations."

Now that, my friends is a letter to the editor!

Longest Day Bowling nets \$9,000 to help fight Alzheimer's

The checks kept coming in, which was a good thing. And in the end over \$4,500 was generated during the recent Longest Day Bowling Night hosted by Oak Knoll Financial Strategies of Wilmington.

Oak Knoll matched the total so that \$9,000 could be donated to the Alzheimer's Foundation of America. Within the last three years the event has raised a total of \$23,000 to help fight Alzheimer's.

The event was held June 21, the longest day of the year, at Riverfront Lanes in Wilmington. Teams paying \$100 each got to bowl for three hours. There were raffles, food, strikes, spares, even a few gutter balls as Oak Knoll hosted what has become an annual event.

"Oak Knoll Financial Strategies wants to give a big shout out to all those who attended, donated and helped make our annual Longest Day



TEAMING UP for a good cause are members of the Oak Knoll Financial Strategies bowling team (from left) Laura Martin, Kara Mason, Jackie Danalewich, Marjorie Daly, Shanna Ramsey and Ashley Wandless. They helped to raise \$9,000 for the Alzheimer's Foundation of America. Over 120 people showed up on the longest day of the year to bowl and donate at Riverfront Lanes.

event such a success," commented owner Steve Francis. "We had a great turnout for our

third event. Our hearts were full with the generosity of people and businesses that really

made this all possible. Alzheimer's is a disease that touches many of us personally and professionally."

Over 120 people attended this year.

Other organizations who helped in making the event a success with services or prizes include Riverfront Lanes, Ace Hardware, Bricks & Bloom, Roy Gregory from 101.7 River Country, Mimi's Café, The Haircare Barbershop, Geri's Dam Hair Salon, Old School Brewing, D'Orazio Ford, The Free Press Newspapers, The Wine Café, Middle of Nowhere Apparel, McDonalds, The Longest Group, and finally, the friends and family of Oak Knoll who donated to the cause and for all of your support.

"We could not have done it without all of you," commented Jackie Danalewich of Oak Knoll who coordinated the event.

Wilmington sets its sights on the roads

BY MARNEY SIMON
EDITOR

The city of Wilmington is finally moving ahead with much anticipated roadwork projects.

The plan to repave Water Street was slated to get underway this week. While the work did not begin by the anticipated Aug. 7 start date, the plans call for a complete repaving of Water Street from Baltimore/Route 53 to Chicago Street, a much anticipated makeover for the downtown thoroughfare that has been plagued with potholes for the past several years.

The work, which does not include sidewalks or curbs, was added to this year's streets program after other slated projects came in under budget, as well as the availability of additional funds from the High Speed Rail project.

But, after the road is redone, one issue not yet decided is the parking situation downtown.

On Aug. 1, during a discussion held among the members of the City Council on roadwork plans, Alderman Ryan Jeffries said that while the initial plan is to make Water Street parallel parking for all vehicles, he'd like to see a different option when the parking gets striped.

Jeffries said turning the entire street into parallel parking would mean fewer spots. But, he said, the city has other options.

"We could gain so much if we move the centerline of the road over two feet, and put parallel on one side and angled all down the other," Jeffries said. "If we put angled down the east side starting... just past Hayden's, and run that all the way down to the park district, and just had parallel on the other side, we'd pick up almost 20 spots."

Mayor Ben Dietz said no spots were being eliminated, because striping was being added down the length of Water Street downtown, which had not previously been marked for parking.

City leaders said the decision was not yet set in stone and could be discussed at a future committee meeting.

Water Street isn't the only

planned summer road maintenance.

The city was also expected to begin work this week on Daniels Street, and on two sections of Kahler Road, including resurfacing from Water Street to Wildcat Court, as well as tar and chip from Butcher Lane to Barr Road.

Public Works Director James Gretencord said there may be a delay on the chip sealing portion of that roadwork due to the contractor. That tar and chip work will be the last of the roadwork completed.

Tar and chip differs from asphalt resurfacing in that tar and chip is a road sealing process that involves evenly spreading asphalt chip aggregate into the road, covering it with a heat seal, and rolling it smooth.

"[We plan to take] grindings from the three projects in town, take them out there, mix them in with the existing aggregate, add extra aggregate as needed to make sure we have the base we need, and then the chip seal on top," Gretencord told members of the City Council during that meeting on Aug. 1.

Tar and chip is durable and long term, and is a cheaper option than traditional asphalt repaving. But, it can be messy, which is part of the reason it is not usually utilized in busier municipal streets. Grindings go down first to build the base, then the seal is added.

While work on Water Street, Daniels Street, and Kahler Road between Water Street and Wildcat Court should take about 20 days, the tar and chip portion should take about 45 days to complete. That portion of Kahler Road will also be closed to through traffic during construction.

The anticipated cost of all three projects is \$975,000, with those dollars coming via Motor Fuel Tax (MFT) funds.

MFT funds are monies collected at the pump by the state, then redistributed to municipalities and road districts and earmarked for road projects.

"Part of pavement preservation that we've been talking about is, yes it's very important

that we're getting to all the roads and the ones that are, for lack of better words, in terrible shape. Those are getting done," Gretencord said. "But there's a two-part problem. The roads haven't been preserved in years past to prolong them as long as possible. We're dealing with a limited budget as every town in Illinois is, you have to get every penny out of that road in order for MFT to keep up as well as possible."

Meanwhile, the city council also on Aug. 1 approved an Intergovernmental Agreement (IGA) with the Chicago Metropolitan Agency for Planning (CMAP) to create a Pavement Management Plan.

The city first applied for those grant funds in 2022 to create that pavement plan, which involves a vehicle traveling city roads and collecting information with photo imaging and lasers. That vehicle mapping began over the past two weeks.

The result will be a custom maintenance/replacement plan for city streets as well as a study to determine the condition of Wilmington roads which will be used to help guide the city with which projects should be prioritized.

The agreement is for technical assistance, which is being offered though CMAP as part of their "ON TO 2050" long range plan.

That comprehensive plan includes providing such assistance to communities in Will, as well as Cook, DuPage, Kane, Kendall, Lake, and McHenry counties, as a means of advancing the plan's implementation and CMAP priorities.

Per the agreement, the city will pay \$3,000 to CMAP for the assistance, funds which will be deposited into CMAP's Local Technical Assistance Contribution Fund. That fund supports the development and promotion of the goals and policies of the Regional Comprehensive Plan.

Per the agreement, the plan and software system will incorporate existing pavement surface and condition data plus repair and treatment data for the city's streets, and then assign Pavement Condition Index (PCI) rating to surface segments, assess 5-year and

Fossil Ridge Library News

Adult Programs
Aug. 15-Cook the Book, 6-7 p.m. Join us on the Third Tuesday of every month for our cookbook-meets-potluck. Each member chooses a recipe from the same cookbook voted on by the group and brings a dish to share at the following meeting.
Teen Programs
Aug. 9-Teen Disaster Preparedness, 6-7:30 p.m. We know it's not "if" an emergency will happen, but "when" an emergency will happen. During this one and a half hour preparedness program, participants will review past local disasters and emergencies and identify potential disasters that are possible in their community.
Aug. 10-Teen Advisory Board, 4-5 p.m. Teenagers attending this program will gain volunteer/community hours, design and lead library programs, and advise on library projects and collections.
Aug. 11-12-Teen Camping Trip, registration and signed waiver required, 5 p.m.-9 a.m. Goodenow Grove Nature Preserve out of Plum Creek Nature Center. Teens, join us for an over-night camping trip filled with games, a night-hike, smores and so much more. Bring a tent or sleeping bag if you have one, comfortable hiking shoes, a water bottle, and any desired food.
Family Programs
Aug. 11-Outdoor Movie
Night-Remember the Titans, 8-10:30 p.m. rated PG. Age recommendation 9+. Join us for an outdoor viewing of Remember the Titans. Light refreshments will be served. Don't forget your chair or blankets. This free event is sponsored in part by the Braidwood Police Department.
Aug. 14-Bluey Party, 6-7:30 p.m. Enjoy snacks, make Bluey crafts, dance to music, and get your picture taken with Bluey herself. Registration is required, children under 9 must be accompanied by an adult.
Child Programs
Storytime-summer style, every Wednesday in August, 10:30-11 a.m. Join us outside by the back patio for fun engaging story times that will introduce books, music, rhymes, movement and occasional crafts. Each week will have a different theme, so you don't want to miss all the fun.
Aug. 15-Play-Doh Playdates, 10:30-11 a.m. It's time for some Play-Doh fun. We have the Play-Doh and tools; all you need to bring is your imagination.
Aug. 21, 28-Book Buddies, 4-4:30 p.m. Bring your sibling, caregiver, friend, or favorite stuffed animal and spend quiet time reading together to help you gain confidence in your reading skills.
 Registration is required for all programs. For more information call 815-458-2187 or e-mail help@fossil-ridge.org.

IMPRESS YOUR FRIENDS WITH YOUR KNOWLEDGE OF HISTORY!
Read Time Was... by Sandy Vasko
 EACH WEEK IN THE BRAIDWOOD JOURNAL

RCHS 50th reunion

Braidwood, Reed Custer High School class of 1973, 50th reunion will be held Friday, Aug. 18, 2023 6 p.m.
 Location will be at Mustachio's Bar & Grill, 785 N. 3rd St. Carbon Hill. Please go to the covered outdoor patio. Drinks and food are on your own. Class of 1972 and 1974 are welcome to join. Please share info.
 Looking for classmates: Angie Drummond, Allan Brewer, John Hendricks, Verlin Johnson, Alan Schlacher, Keith Yankee and Charles Wells.
 Contact: Donna Bailey Benson, 816-634-2626 or Monica Roback Granger, 815-237-2714.

FRESH HOT DELIVERY!

Geo's PIZZA

"Proud to be serving the community for the past 38 years!"

Greater Grundy County Readers' Choice Awards 2015

38TH ANNIVERSARY SPECIAL

1 X-Large - 2 Topping Pizza
XL Geo's Nuggets, FREE Double Chocolate Caramel M&M's Gourmet Brownie & a FREE 2-Liter of Soda
 (Limit 1 coupon per party per visit)

ONLY \$28.99

Not valid with any other offer. Plus sales tax. Expires 08/31/23.

Gift Certificates Available

Order online at www.geospizza.net

634-8858
 715 S. Broadway • Coal City

MasterCard VISA

Free Press Newspapers readers

SOUND-OFF

To voice your opinion 24 hours a day, go to www.freepressnewspapers.com or call 815-634-0317

Sound-Off is a 24-hour phone line provided to give readers a chance to voice their opinions. Calls may be anonymous.

The Free Press Newspapers reserves the right to edit remarks for taste, length, personal attacks, racism, threatening, calls for boycotts and libel. In cases where the publisher selects not to pub-

lish these remarks the newspaper makes every effort to forward unpublished comments to the parties to whom they are directed.

The comments stated are the opinions and ideas of the callers and not that of the newspaper. Information may not constitute the actual events or facts of a particular topic.

Submissions by email to: courant@fpnusa.com with "soundoff" in the subject line or go to www.freepressnewspapers.com, -> Submit Sound-off or call 815-634-0317. Please state the town in which you are calling from or in regards to. Mail comments to Sound-Off, 271 S. Broadway, Coal City, IL 60416 or 111 S. Water St., Wilmington, IL 60481.

A perfect spot

WILMINGTON—Every time I see these poor refugee families from Central America sleeping in Chicago Police stations waiting for some place to live I think there is a solution right here in our town. There is a building on Kangley's Curve that could be converted into housing for them. The property has sat vacant for 14 years now and it would be nice to see it put to use. The feds could buy it and convert it into housing for the immigrants seeking asylum. Another spot could be the former St. Rose School building. It could be made into temporary housing to help these people get started in America. These people just need a break in life and my guess they would contribute to our community. I called Senator Durbin's office and suggested they take a look at it and they seemed quite interested.

It is time

COAL CITY—How do people in the West deal with triple digit temperatures sustained over many weeks? Unfortunately some get sick and die and many seek the help of mental health specialists. It is a crisis and the future for the Midwest as well with 70% of Americans worried and wishing that they could do more to mitigate the climate crisis. How did we get here? Once upon a time Republican Senators dismissed climate change by poking fun, holding snowballs in the halls of Congress. And thus the GOP wasted valuable time 20 years ago and Trump handled the issue like a total fool just 4 years ago. This is deadly serious with no more room for excuses. JP

All for votes

MORRIS—I read the Biden administration announced last week it will forgive \$39 billion in student loan debt owed by more than 800,000 borrowers. The move comes weeks after the Supreme Court struck down Biden's plan to erase \$400 billion in student debt, ruling the program required congressional approval. The new initiative which draws authority from a different law applies to long time borrowers or income driven. Repayment plans will raise payment thresholds individuals earning less than \$32,805 a year will have their monthly payments cut to \$0. A University of Pennsylvania study estimates the program will cost \$390 billion to \$558 billion over the next 10 years. It's all about making sure the young vote Democrat and they will.

Sonic and a motel

WILMINGTON—As a citizen I appreciate the fact that the City of Wilmington is surveying its citizens what they would like to see come to the downtown district and also along Rt. 66. I appreciate that the city wants input from the citizens. Obviously everything that we wish for isn't going to happen. It would be nice to see other fast food franchises come into town. I know a lot of people would like to see Wendy's and Dunkin Donuts and I personally would like to see a Sonic. It also would be nice to see hotels along Rt. 66. So that way when we have events in town like Red Carpet Corridor, the Rotary car shows, Catfish Days people would have a place to stay and that would be even more income and revenue for the city and also would create more jobs for the city. But of course you never know what's going to happen but it would be nice if we could get more diversified businesses in town. I even asked if we could have a bike path/walking path. I thank the city for doing this survey and I hope it helps them plan for the future. Thanks for trying to make this town even better than it is. Sheri Michaels

Finally

BRAIDWOOD—We are so glad they finally got their black building.

With good spirit

BRAIDWOOD— Just wanted to give a shout out to the waving guy in Braidwood. Maybe twice a week he walks up and down on Division and pace walks all over. I just wanted to give him some recognition to the waving guy. He's a good spirited person. Thank you.

Power out

COAL CITY—Why did the electricity go out the other day? I saw people working on a power line I don't know if that had anything to do with it.

I second that

CUSTER PARK—I read the sound-off last week regarding the board member from Custer's Fire department that went and sat with Braidwood during the entire meeting. I couldn't believe it when I saw that. I second that if you aren't on the side of the town that you live in, you shouldn't be on that board.

More big brother

DIAMOND—You had an article in the Coal City paper about how the Village of Diamond wants to put up more cameras along Route 113. What puzzles me is how is this any different from the state's Privacy Act it's using to fine businesses who use technology to verify employees when they arrive and leave work or enter a security area where they may not be allowed to be? It's OK for the government to fine companies millions, or in Facebook's case billions, but what about our privacy when driving through town? These cameras can be used to invade our privacy without first getting our consent. Sad to see that even little villages like Diamond supporting Big Brother government in taking away our privacy.

Being neutral

CUSTER PARK—I have heard from multiple people who have the authority to make decisions in Custer Park state they are trying to stay as neutral as possible regarding the Braidwood Fire Department wanting to take over Custer. I think now is the time, unlike any other time, to put on your big boy pants and fight for the township that hired you to defend them, work for them, vote on their behalf and represent what makes sense to the taxpayers. If you choose to be a Democratic representative and a Republican tries to undermine your district, wouldn't it be your job not to say I have to remain neutral or is it your job to say that Republican is not going to change what we collectively want as a taxed entity? You chose to represent Custer Township, whether it's the fire station or the township. I signed a petition against the IGA weeks ago and I believe there are well over 100 signatures so far and growing. Either the people in charge don't have their finger on the pulse of the people or they clearly are on the side of Braidwood. Sometimes by not saying anything, is really saying it all.

If IGA fails

CUSTER PARK—So there was a sound-off last week. First I will address asking why the president of the Custer Park Fire Protection District board was pushing so hard for this IGA. Here is one possible reason. We don't have the money to keep people staffed at the level Braidwood has offered. Let me do a little explaining for you and anyone else that doesn't understand the numbers. For this coming fiscal year the budgeted amount for personnel was \$55K, for the entire year, which equates to roughly \$4,600 a month. For this last month of

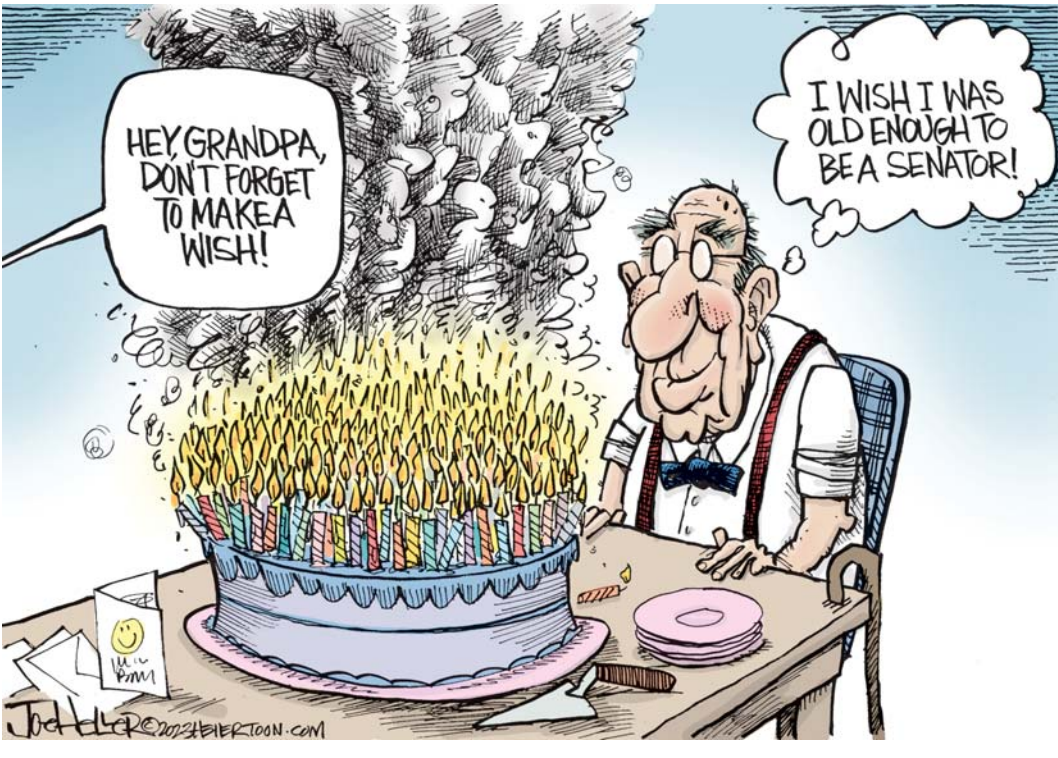

payroll it came in at roughly 12k, which is roughly 1/4 of the yearly budgeted amount for personnel. So with this math we can staff the station for 1/3 of the year unless we try to rob Peter to pay Paul and move money around from other necessities that are needed to properly run a fire department. To add, furthermore it was stated during the town hall that our firefighters/EMS people are far under paid compared to neighboring communities, so what is stopping them from going to work somewhere else and then we have nobody and we are right back to relying on neighboring towns. So therefore to your point no staffing is not fixed, it has a Band-Aid making us look staffed for IDPH, until we get the ambulance licensed and then it goes away, because we are out of money. Here is reason number two: He has something that none of the other trustees have at no fault to their own, he has on the job experience, he is a firefighter and paramedic. He understands how detrimental it is to someone having a medical emergency to have an ALS ambulance getting to you quickly. Have some of the other trustees been in parts of the fire service? Yes, but none in recent years such as him. The fire/EMS service has changed rapidly over the last 10-20 years and is nothing like what it was back then. You can't run a fire department like it was ran when they were on. A prime example is look how many people lived in town, and were on the department compared to now. And lastly, before you go accusing him of putting this in the sound-off, no, it is not him. It is a concerned Custer resident that supports this IGA wholeheartedly, and can't believe someone would attack him for trying to do what's best for us residents even if the other trustees do not. Secondly I would like to address where you said Braidwood showed their desperation at the town hall. Personally I think the gentleman speaking on their behalf spoke very professionally and respectfully to both parties. Braidwood doesn't need this IGA to go through. They pointed that out when they said either way they are adding another person on duty and they will be looking into a second station across the tracks if the IGA falls through. We, as the residents of Custer, are the ones that are desperate for the IGA. We are the ones that are at risk if the IGA fails, as well as our ambulance being denied, we could lose the means to have an ambulance in our district. If you think that sounds like desperation on their part, it might be helpful to look up the definition of desperation in the dictionary, before accusing them of being the desperate ones.

Without permits

SHADOW LAKES—I live in Shadow Lakes and they signed an agreement that they would obey all of Braidwood's construction rules. Well, they did hire a building commissioner and this guy built an illegal garage, no permit, against the rules. To this day people in Shadow Lakes are still building garages on vacant lots. How can they build a garage on a vacant lot when you can't do it in Braidwood? I want an answer.

Elected, not appointed

COAL CITY—Time to end the good old boy plan. A few years ago the Coal City Fire Protection Chief was terminated. According to the board that oversees that district it wasn't any of the taxpayers business as to what happened or why. Not long after that the former fire chief was appointed deputy director of the Grundy County Emergency Management Board. Still no explanation of what happened in Coal City. There are now petitions out there to have the Coal City Fire Protection District trustees elected instead of appointed by the county. Don't you think it's time for representatives to let the public know what's going on?

Musicians invited to Circle jam

There will be a circle jam Saturday, Aug. 12, from 5 to 8 p.m. in the hall under the water tower at the Godley Park District, 500 S. Kankakee Street, Godley.

Bring your instrument and play, sing or just enjoy.

The free event is open to everyone including musicians and listeners. Donations will be accepted.

Circle jams are social hours featuring a mix of music from classic country to bluegrass and more. For more information call Randy Kiefling at 815-237-8139.

The art of doing good

How 18-year-old is saving the salmon by painting murals

BY THE FOUNDATION FOR A BETTER LIFE

When you have big dreams, you need a big canvas. Austin Picinich's dreams center on his home state of Washington and its dwindling salmon population.

While streams flow downhill into the ocean, salmon make their way upstream to spawn. But recent droughts, commercial development and pollution have made it difficult for salmon to make the journey. Juanita Creek was hit particularly hard, and while conservation groups were already at work, what the effort needed was more public attention. Restoring the creek would require the entire community to be aware of the issues and imagine what the creek would be like restored to its former abundant condition.

Austin went to work using his artistic talents to make a difference. He created Save Our Salmon through Art (SOS)

and then found the perfect wall in the community to house a mural bringing focus to the issue. Then he enlisted neighbors, friends and volunteers to bring it all to life.

"The thing about paint is that you can make mistakes and just paint over it," says Austin. "And then it will be perfect."

This philosophy of just working at it until you get it right is embodied in another organization Austin is working with: SalmonWatchers, led by biology professor Jeff Jensen. Like Austin's philosophy on painting, the SalmonWatchers program takes a fresh look at the mistakes of the past and gives the streams a makeover. Teams of SalmonWatchers volunteers are building egg incubators and natural resources for salmon to thrive. But the effort is more than a few people can accomplish. And that's where Austin put his skills to work.

By creating murals — big murals — in communities

where depleted streams run, Austin is raising awareness of the need for all to get involved. He begins a project by first outlining the mural and color-coding the sections. Then he organizes a community painting day, and volunteers show up, glad to be part of a project that supports bringing the salmon back.

So far, Austin's efforts have involved over 20 communities and nearly 400 volunteers and raised more than \$18,000 for stream restoration efforts. Austin smiles, clutching a handful of well-used paintbrushes: "I've learned that the power of WE can start with one person, even if that one person is just a high schooler who likes art."

As nature reclaims her place in our lives, we become more aware of the diversity of beauty around us. We are happier when surrounded by the abundance of life — and the good friends we enjoy it with. Put Your Talent to Good... PassItOn.com®

Do you have a loved one in a NURSING HOME?

Worried about losing their life savings?

You can still protect much, and maybe all, of their assets for the family.

Call for Free Consultation 217-726-0176

Protecting Families from the DEVASTATING Cost of Nursing Homes for 30 Years!

www.Lighthouse-Financial.com



80 Acres +/- Farmland - Douglas County, Illinois August 24th at 10am



Call Justin Wheeler, Auctioneer at 217-855-8358

The Justus Seamans Trust Farm Located 8 miles northeast of Arcola, IL at the corner of CR 1475 East and CR 400 North. Being offered as one tract that will be surveyed. Mostly tillable, flat and black with no buildings.

Details and BID ONLINE at firstmidag.com

Bailey Reynolds, Broker, 217-853-1263, Decatur breynolds@firstmid.com

Do Your Part! Recycle Every Mercury Thermostat

thermostat-recycle.org



Find Recycling Locations

Stock Up on Berkot's Back to School Savings!

Top Quality Groceries, Amazing Prices! - Berkot's Is Your Meat Headquarters

Only the BEST Fresh Meat & Produce! - Join Berkot's Loyalty for Savings!

SALES VALID 8/10/23-8/16/23 | STORE HOURS: 7 AM - 9 PM
ALL ITEMS AVAILABILITY BASED ON SUPPLY. QUANTITIES MAY BE LIMITED. NO RAINCHECKS WILL BE PROVIDED.

\$24.99 LB

Berkot's Wagyu Whole Untrimmed Beef Tenderloins
FREE CUSTOM CUT & TRIM

\$7.99 EA

Coseca Large Cooked Shrimp
31-40 ct - Sold in 1 lb bag

\$8.99 EACH

USDA PRIME Angus Boneless New York Strip Steak
10 oz portions (BIG DADDY CUT- 16 oz \$13.99 EACH)

\$4.99 LB

Berkot's Famous Heat & Eat Premium Meatballs

\$1.69 LB

Berkot's Fresh All-Natural Bone-In Sirloin Pork Chops

\$1.99 PER LB

Berkot's Fresh All-Natural Center-Cut Bone-In Pork Chops

7 DAYS OF LOYALTY SAVINGS

PRICE W/ LOYALTY ONLY

BUY 1 GET 1 FREE
with loyalty

Berkot's Famous Hot or Mild Italian Sausage, Bratwurst, or Polish- Regular Price: \$4.99/lb

PRICE W/ LOYALTY ONLY

BUY 1 GET 1 FREE
with loyalty

Berkot's Gourmet Brats- Apple Brats, Jalapeno Brats, Jalapeno Cheddar Brats, Jamaican Brats, Italian Giardiniera Sausage
Regular Price: \$5.99/lb

PRICE W/ LOYALTY ONLY

\$9.99 LB
~~\$3.00 LB~~
\$6.99 LB
with loyalty

Berkot's American Wagyu Boneless Chuck Roast

PRICE W/ LOYALTY ONLY
4 Cantaloupe permitted, limit 1 transaction per loyalty account per ad week.

99¢ EACH
with loyalty
LIMIT 4*

Juicy Cantaloupes

PRICE W/ LOYALTY ONLY
4 gallons permitted, limit 1 transaction per loyalty account per ad week.

2 FOR \$5
with loyalty
LIMIT 4*

Prairie Farms 1%, 2%, or Skim Milk- Gallon

Fresh Produce at Hot Prices!

<p>\$2.99 PER LB</p> <p><small>Seedless Green or Red Grapes</small></p>	<p>69¢ EACH</p> <p><small>Beautiful Green Bell Peppers</small></p>	<p>2 FOR \$1</p> <p><small>Seedless Cucumbers</small></p>
<p>\$4.99 EACH</p> <p><small>Super Sweet Watermelons</small></p>	<p>10 FOR \$4</p> <p><small>Locally Grown Super Sweet Corn GROWN EXCLUSIVELY FOR BERKOT'S!</small></p>	<p>\$1.99 PER LB</p> <p><small>Tree Ripe Michigan Peaches</small></p>

★ BE SMART AND SAVE BIG! ★

2+2=4 Grab these schooltime favorites - it's a no-brainer! ABC

<p>BUY 1 GET 1 FREE</p> <p><small>Entenmann's Donuts- 15-17.5 oz Regular Price: \$6.59</small></p>	<p>\$3.99 EACH</p> <p><small>Tropicana Orange Juice 52 oz</small></p>	<p>\$3.99 EACH LIMIT 4</p> <p><small>Sugardale Original or Thick Sliced Bacon 16 oz</small></p>
<p>\$5.99 EACH</p> <p><small>Gatorade Thirst Quencher 8 pk</small></p>	<p>3 FOR \$4</p> <p><small>Propel Drinks 24 oz</small></p>	<p>\$4.99 EACH</p> <p><small>Home Run Inn 12" Classic Pizza 27-33 oz</small></p>
<p>2 FOR \$6</p> <p><small>Brownberry Wide Pan Breads 24 oz</small></p>	<p>2 FOR \$5</p> <p><small>Blue Ribbon Classics Frozen Dairy Dessert 48 oz</small></p>	<p>\$19.99 EACH</p> <p><small>Frito-Lay Variety Pack 42 ct</small></p>

NOT A LOYALTY MEMBER?

Sign Up Today!

For Savings & Coupons, Visit BERKOTFOODS.COM

*Share Loyalty Phone Number at Register. X Packages/LBs/etc. permitted, limit 1 transaction per loyalty account per ad week.

FULL WEEKLY AD @ BERKOTFOODS.COM

SCAN THIS QR CODE TO VISIT OUR WEBSITE →





WESLEY 4-H HUSTLERS Henry Merkel received a blue ribbon for his Woodworking 2 at the Will County 4-H General Project show. He was also selected to go on to the State Fair.



WESLEY 4-H HUSTLERS Jacob Floyd received a blue ribbon for his Geology at the Will County 4-H General Project show. He was also selected to go on to the State Fair.



LOGAN BURMASTER from the Wesley 4-H Hustlers received a blue ribbon for his family heritage project at the annual Will County 4-H General Project. He was also chosen to be a state fair alternate.

Wesley 4-H Hustlers place at County, going to State

The annual Will County 4-H General Project show was held on Saturday, July 8. These projects are selected by the member to learn topics that interest them. This could be anything from learning how to cook, build a robot, or care for the environment.

One of the most important aspects of 4-H work is that the 4-H member decides what they want to learn and do as they explore their project. This allows the project to be self-paced, and gives children important skills in setting and working towards their goals.

When a 4-H member enters a project in their county show, it is reviewed by a judge; whom interviews the member on why the project was chosen, what was learned, how it was completed. Once rankings are selected of the project in that specific category, some are selected to represent their county at the Illinois State Fair in Springfield; giving them the chance to earn additional awards.

Awards Wesley 4-H members received at the county show included four state fair picks, six state fair alternates and eight Blue Ribbons. Wesley 4-H'ers resident in the Wilmington and Braidwood areas.

- Alex Boyer; Visual Arts/Computer

Generated – Blue Ribbon – State Fair Alternate

- Gwen Boyer; Creative Writing/Short Story – Blue Ribbon.
- Veronica Boyer; Food Science – Blue Ribbon – State Fair Alternate.
- Logan Burmaster; Family Heritage – Blue Ribbon – State Fair Alternate.
- Benjamin Floyd; 3D Mixed Media – Blue Ribbon – State Fair Alternate.
- Jacob Floyd; Geology – Blue Ribbon – Selected for State.
- Caleb Floyd; Cloverbud – Blue Ribbon.
- Caleb Merkel; Cloverbud – Blue Ribbon.
- Charlotte Merkel; Vet Science 1 – Blue Ribbon – State Fair Alternate.
- Charlotte Merkel; Woodworking – Blue Ribbon.
- Henry Merkel; Woodworking 2 – Blue Ribbon – Selected for State Fair.
- Josiah Merkel; Woodworking 1 – Blue Ribbon.
- Josiah Merkel; Vet Science 1 – Blue Ribbon – Selected for State Fair.
- Samantha Merkel; Beekeeping; Extracted Honey – Blue Ribbon – Selected for State Fair.
- Hailey Praner; Chalk/Carbon Works

on Textile/Wood/Metal – Blue Ribbon – State Fair Alternate.

- Addison Dotson; Clay Works – Blue Ribbon
- Weston Cardwell; Cloverbud Project – Blue Ribbon
- Rocko Cardwell; Cloverbud Project – Blue Ribbon

All members of clubs from across Will County that were selected at the general project show will show their projects at the Illinois State Fair in Springfield on Aug. 12, in the Orr Building.

Wesley 4-H Hustlers is one of the oldest continuously operating 4-H clubs within the State of Illinois; dating back to approximately 1927. This club was formed in Wesley Township, and today is based out of Wilmington.

The primary area of focus for this youth organization is Wilmington, Wesley, Florence, Reed, and Custer Townships in Southern Will County, but is open to all individuals regardless of location of residence.

Learn more about 4-H at www.4-H.org, find us on Facebook at www.facebook.com/4-H.



WESLEY 4-H HUSTLERS Josiah Merkel received a blue ribbon for his Woodworking 1 and a second blue ribbon for his vet science 1 project which was selected to be shown at the state fair.



SAMANTHA MERKEL of the Wesley 4-H Hustlers, received a blue ribbon at the annual Will County 4-H General Project show for her bee keeping and extracted honey. She was also selected to go on to the state fair that will be held August 12.



WESLEY 4-H HUSTLERS Hailey Praner received a blue ribbon for her Chalk/Carbon Works on Textile/Wood/Metal at the Will County 4-H General Project show. She was also selected to be a State Fair Alternate.



WESLEY 4-H HUSTLER Benjamin Floyd received a blue ribbon for his 3D mixed media and was picked to be a state fair alternate.

warrencollisioncenteril.com

✓ Finest quality warranted collision repair
 ✓ Rentals available
 ✓ Certified technicians
 ✓ All insurance accepted
 ✓ Completed in a timely fashion

WARREN'S COLLISION CENTER
 860 E.Z. St., Braidwood
 815-458-3300

WE CARE BEYOND THE REPAIR!



WESLEY 4-H HUSTLER Alex Boyer received a blue ribbon for Visual Arts/Computer Generated and was selected to be a State Fair Alternate.



CHARLOTTE MERKEL from Wesley 4-H Hustlers received a blue ribbon for her vet science 1 project and a blue ribbon for her wood working project at the annual Will County 4-H General Project show. She was also selected to be a state fair alternate.



WESLEY 4-H HUSTLER Veronica Boyer received a blue ribbon for her food science and was selected to be a state fair alternate.

Surf Broadband Solutions
 Connect Further, Faster.

RELIABLE, FAST & AFFORDABLE INTERNET SERVICE

Mention this ad and receive **FREE INSTALLATION—Call Today!**

(888) 274-6381 • www.surfbroadband.com

THANK YOU

The family of Norma Geiss would like to thank everyone for the flowers, cards, and all the prayers and kind words since the passing of our beautiful mom.

God Bless You!
 The Geiss Family

Jim Gorman's
 "FARMER'S DOZEN" SINCE 1980

SWEET CORN

Route 53 and New River Rd – Wilmington, IL

9am OPEN 6pm
 1-815-476-7514

CLOSED MONDAYS

ALWAYS CALL FOR AVAILABILITY AND DAYS OPEN — VISIT US ONLINE AT FACEBOOK



WOLF HOME PRODUCTS has occupied a 1 million-plus sq. foot warehouse at 30350 S. Graaskamp Blvd, Wilmington. It will be the largest warehouse for the York, PA company, serving nine states in the Midwest. The warehouse is expected to be fully operational at the end of the year.

Wolf Home Products opens Wilmington warehouse

Wolf Home Products, a leader in the building products industry, announces the start of operations for its new, state-of-the-art, 1 million+ square foot warehouse in Wilmington.

The warehouse, located at 30350 S. Graaskamp Blvd., Wilmington, is a landmark facility establishing a commitment to bring Wolf's value-added service model to the Midwest. This facility will serve the Midwest region including Western Ohio, Michigan, Kentucky, Indiana, Illinois, Missouri, Iowa, Wisconsin and Minnesota.

"This is a milestone day for us – we couldn't be more excited about the opening of this facility, and the increased efficiencies it creates to allow us to better service our customers," said Craig Danielson, CEO of Wolf Home Products.

"With multiple capabilities and offer-

ings under one roof, this expansive warehouse signifies our commitment of delivering high-quality building products and fostering business growth for our customers and suppliers in Midwestern market."

The Wilmington location will be Wolf's largest building products distribution center in the country. The warehouse will store Wolf branded products including building products and kitchen and bath products.

In addition to expansive product storage and logistics and deliveries, there will also be an employee and product training center, showroom vignettes, and office spaces. The warehouse's sheer size and education capabilities will better position Wolf to not only support and train industry professionals, but to continue delivering high-quality products efficient-

ly.

Plans are to have the warehouse fully operational by January 1, 2024. It is hiring quality control associates starting at \$19 per hour and CDL Class A driver positions at \$30-\$35 per hour.

Wolf Home Products has been transforming homes for 180 years, with a vast inventory of kitchen and bath, outdoor living and building products. Their product line include Wolf low-maintenance decking, an alternative to wood, railings, kitchen cabinetry, vanity tops, showers, outdoor cabinets and lighting, siding, trim and moldings, among other residential building products.

Wolf services the pro dealer channel with short lead times and direct dealer delivery.

Wolf Home Products is based in York, PA. It is owned by PrimeSource Brands.

Electronics dropoff event Thursday in Wilmington

Will County's free electronics drop-off event will be held Thursday, Aug. 10, from 5-7 p.m. at the Wilmington City Hall parking lot, 1165 S. Water St.

Participants are reminded to remain in their vehicles at all times, show ID by holding it to the window for staff to see and then allow staff to remove items without assistance from each vehicle.

Items accepted include: Televisions, monitors, printers, computers (desktops, laptops, notebooks, tablets), electronic keyboards, fax

machines, videocassette recorders, portable digital music players, DVD players, DVD recorders, video game consoles, small scale servers, scanners, electronic mice, digital converter boxes, cable receivers, satellite receivers, cell phones, computer cable, portable digital assistants (PDAs) and zip drives.

Electronic items contain materials that can be recycled countless times while other materials in items are considered hazardous.

Coal City United Methodist Church to host community blood drive

Coal City United Methodist Church (located at 6805 E. McArdle Road in Coal City), will host a community blood drive in conjunction with Versiti Blood Center on Wednesday, Aug. 16, from 3 p.m. to 7 p.m.

If you would be willing to donate blood, please contact Karen Hart at 708-217-5808 to schedule a preferred time or

register online at versiti.org/il.

Walk-ins are also welcome, but appointments are recommended. Please bring a photo ID, eat a good meal, and be sure to drink plenty of water before donating.

Please consider giving blood, one pint of blood can save up to three lives.

Bird viewing offered Saturdays

The Will County Forest Preserve District will be offering Lake Renwick Migratory Bird Viewing, 8 a.m. to noon on Saturdays through Aug. 12, at the Lake Renwick Heron Rookery Nature Preserve, Plainfield.

See herons, egrets, cormorants and eagles during these weekly viewing sessions while preserve access is restricted for nesting season. Volunteers and staff will be on hand to answer questions. Free, all ages.

Are you seeing more electric cars?

Yes, yes you are! As of April 2023, more than 3.6 million plug-in electric vehicles have been sold in the United States, with more than half of those sold since 2021.

Battery costs have fallen more than 90% since 2008, and energy density and performance have increased rapidly.

Tesla, the leader in EV infrastructure, was asked to

open their network of fast charging locations to all plug-in drivers and their plug is now to become standard. (Adapter plugs will be used to allow non-Teslas to charge safely).

Each day seems to bring news of battery recycling and chemistry breakthroughs. We are in the midst of a transportation transformation. Try to enjoy the ride!

Bradley Univ. graduates

Bradley University congratulates the 900-plus students who earned degrees in May. The following local students earned degrees: Kyle Fuller, of Braidwood received a BS in Interactive Media Game Design. Andrea Cruise, of Mazon, received a BS in Management and Leadership and Kristin Serena, of Morris received a BS in Theatre Arts, Psychology.

Lisa Marie's HAIR SALON

• Men
• Women
• Children

CUTS ★ COLOR
450 Davy Ln., Wilmington
(708) 465-3198



WEESIP

LIQUORS

Bud Reg/Light Miller Lite Coors Light \$10⁴⁹ 12pk btls.	Casa Noble Tequila 1800 Tequila \$200 OFF 750ml
E & J Brandy or Christian Brother Brandy \$1⁰⁰ OFF 750ml \$200 OFF 1.75L	Titos Vodka or Svedka Vodka \$1⁰⁰ OFF 750ml \$200 OFF 1.75L
Jack Daniel cooler \$1⁰⁰ OFF 4pk	Dark Horse Wine or Mirrasou Wine \$1⁰⁰ OFF 750ml
Bourbon Week \$1⁰⁰ OFF 750ml \$200 OFF 1.75L	LIL VEGAS 6 Machines • Private Room Try Your Luck \$500 CASH GIVEAWAY Starts August Must be 21 yrs or Older

Offers good through August 15, 2023.
1099 S. Water St., Wilmington • 815-476-2764

EXCELLENCE IN DANCE FOR OVER 35 YEARS

Broadway Dance Center

home of the ON BROADWAY DANCERS

REGISTER ONLINE TODAY

Pre-Ballet • Ballet • Jazz • Tap • Pointe • HipHop

ages 4 & up

www.onbroadwaydancers.com

13 Month CD Special

4.33% APY*

Bank of Pontiac

Pontiac • Odell • Dwight • Forrest • Fairbury • Coal City
Minier • Delavan • Bloomington

Toll FREE 855-844-6151 | www.bankofpontiac.com

Member FDIC

*Annual Percentage Yield accurate as of 8/1/23; \$10,000 minimum deposit;
Rates subject to change without notice; Penalty for early withdrawal.

OBITUARIES

Marjorie Clark

BRACEVILLE TWP—Marjorie Ann (Meredith) Clark, 85, of Braceville Township, passed away Sunday, Aug. 6, 2023 at her home surrounded by her loving family.

Born March 18, 1938 in Braceville, Marjorie was a daughter of Shannon and Vergie (Downs) Meredith. She was raised and educated in the Braceville area, and attended Gardner and Braceville schools. On June 22, 1957, Marjorie married Evan D. Clark in Gardner, and together they would live and raise their family in Braceville Township. She was employed for DeMert and Daughtery in Coal City for 14 years and with Dwight Coils for nine years, all the while being the loving matriarch of her home. Marjorie was well known for her cooking and baking, especially for her chocolate chip cookies. She loved horses, and was an avid Chicago White Sox fan. Marjorie's greatest joy was attending her children's, grandchildren's, and her great-grandchildren's various events.

Survivors include her six children: Cindy (Don) Kersch, of Reddick, IL; Karen (Lilly) Donovan, of Dwight; Kathy (David Sr.) Simms, of South Wilmington; Stephanie (Jeff) Sorensen, of Champaign, IL; Phillip (Dawn) Clark, of Dwight and Colleen (Bud) Turner, of Campus, IL; 19 grandchildren and 33 great-grandchildren; one brother-in-law, Tom Wendell, of Diamond, as well as numerous nieces and nephews.

Marjorie was preceded in death by her parents and her husband, Evan on Dec. 12, 2013; one daughter, Kimberly Clark in infancy, and one grandson, Michael Turner in infancy and her brothers and sisters: Trilla (Oliver) Rossio Fisher, Dorothy Meredith, Freida (Walt) Lawless, Lloyd Meredith, Helen Wendel, Millie (James) Stewart, Bob Meredith, Jack Meredith, and her twin brother, Jim Meredith.

Per her wishes, cremation rites are being accorded and a graveside service will be Friday, Aug. 11, 2023 at 2 p.m. in Braceville Gardner Cemetery where Marjorie will be laid to rest with her husband.

Preferred memorials may be made as gifts in Marjorie's memory to St. Jude Children's Research Hospital and the Kankakee County Humane Foundation in St. Anne.

Family and friends are encouraged to sign the online guest book, upload photographs, and share Marjorie's memorial page via social media.

Cremation services and memorial arrangements have been made under the direction and care of Reeves & Baskerville Funeral Homes and Crematory in Gardner.



Kristine Murphy

WILMINGTON—Kristine Marie Murphy, "Krissy," 35, of Wilmington, earned her angel wings on Monday, Aug. 7, 2023 following a valiant battle with scleroderma, which she endured with grace and dignity.

Born Oct. 30, 1987 in Joliet, Kristine Marie was a daughter of Michael and Kimberly (Evans) Murphy, of Wilmington. She attended St. Rose Catholic School; graduated from Bishop McNamara High School with the class of 2006 and went on to attend both Joliet Junior College, as well as Arizona State University.

Following her diagnosis at the age of 10, Krissy recognized all of the challenges that were presented to her, and accepted them with courage. She had a passion for cooking, was blessed to travel extensively both domestically and abroad, and enjoyed shopping. Nothing gave her greater joy however than spending time with those she loved, both family and friends.

Gone from our sight, Krissy leaves behind the legacy of being a strong and extreme warrior whose gratitude and compassion was bestowed to those around her. Her sassy, funny and often time feisty personality will forever be remembered in the hearts of those she loved, and those who loved her.

Survivors include her parents, Mike and



Kim Murphy; sisters, Michelle (Brian) Osmonson, of Diamond and Katie Murphy, of Chicago; her maternal grandparents, Donald and Nancy Evans, of Marion, IL; aunts and uncles: Bev (Chris) Brock, of Hendersonville, TN; Bruce Evans, of Marion, IL; Scott Murphy, of Wilmington and Dave (Amy) Murphy, of Peoria, IL; six special cousins and numerous close and dear friends.

Krissy was preceded in death by her paternal grandparents, Tom and Kay Murphy and an infant sister, Sarah Murphy.

The family will receive friends for a memorial visitation at Baskerville Funeral Home, 700 E. Kahler Rd. in Wilmington on Sunday, Aug. 13, 2023 from 11 a.m. until time of memorial service at 2 p.m.

Preferred memorials may be made as gifts in Krissy's memory to Make-A-Wish Foundation.

Family and friends are encouraged to log onto www.BaskervilleFuneral.com to sign the guest book, upload photographs and share Krissy's memorial page online through social media.

Cremation services and memorial arrangements have been made under the direction and care of Reeves & Baskerville Funeral Homes and Crematory.

Virginia Fritz

DANFORTH, IL—Virginia Marie (O'Connor) Fritz, 78, of Danforth, IL, passed away peacefully Aug. 3, 2023, after a long battle with dementia. She was born in Kankakee to Donald O'Connor and Mary Anne (Sullivan) O'Connor.

Virginia spent her early years shooting hoops and playing with her seven siblings on her parents' farm in Irwin, IL. Virginia and her husband, Leonel began dating after they met on the bus to their respective high schools of St. Joseph Seminary and St. Patrick's Central. Their love was evidenced by the stacks of love letters left behind from a long-distance relationship due to Leonel's time in the Air Force as well as their nearly 45-year marriage.

Virginia spent many busy years raising her four sons first in Mokena and then in St. Charles. She spent Sundays, first Saturdays, and holy days attending mass at St. John Neumann Church where she and Leonel were one of its founding families. Virginia was frequently seen with her son, Mikey and Leonel by her side. She was a devout Catholic with an especially close relationship to the Virgin Mary. Virginia was passionate in her commitment to Pro-Life work and led the Sorrowful Mother Novena each month at St. John Neumann's. Also, one of her later joys in life was singing with the local acapella group Sweet Adelines as an alto. Virginia loved and was committed to her family and to God. Her family finds comfort in the image of Mikey walking to welcome her into heaven and Leonel ready with a hug.

She will be greatly missed by her sons: Carl

(Heidi) Fritz, of Denver, CO; Tim (Gina) Fritz, of West Chicago and Matt (Traci) Fritz, of Coal City; cherished sister to Donald (Theresa) O'Connor; Maureen (Thomas L.) O'Connor; Thomas R. O'Connor; David (Martha) O'Connor; Patrick (Rose) O'Connor; Eugene O'Connor and Kathleen O'Connor; beloved sister-in-law to A. Joseph (Carol) Fritz, John (Gloria) Fritz, Leon (Teresa) Fritz, Donna (Gerald) Bernicky, and Robert Fritz and wonderful grandmother to Colin, Samuel, Molly, Eli, Amelia, Wyatt, Theo, and Henry. Virginia will fondly be remembered by friends, family, and all who encountered her quick wit and frequent laughter.

She was preceded in death by her beloved husband, Leonel Carl Fritz; son, Michael Anthony Fritz; her parents and her brother, Donald O'Connor.

On Friday, Aug. 11, 2023, there will be a recitation of the Rosary at 9 a.m. with visitation until the funeral mass is celebrated by Fr. Ron Neitzke at 11 a.m. at St. James the Apostle Catholic Church, 4372 Main St., Irwin, IL. Interment will follow at St. James Cemetery in Irwin.

In lieu of flowers, donations in Virginia's name can be made to The Marklund Fund, 15450 Wyatt Drive, Geneva, IL 60134. The Marklund Annual Fund supports the mission of making everyday life possible for individuals with profound disabilities. They compassionately cared for her son, Mike when it was needed.



Jillian R. Collins

BRAIDWOOD—Jillian R. Collins, 40, of Braidwood, passed away Thursday, Aug. 3, 2023 at her home.

Born on Nov. 7, 1982 in Joliet, she was the daughter of Thomas and Marjorie (nee Morris) Collins. She loved watching her daughter, Kaily, in sports and listening to music. Jillian also enjoyed gardening and painting. More than anything she loved spending time with her loved ones.

Surviving are her son, Bo Collins, of Braidwood; daughters, Kaily Collins, of Fort



Campbell, KY and Fiona Collins, of Braidwood; father, Thomas and Maria Collins, of Braidwood; mother, Marjorie Olah, of Indiana and sister, Jama and Justin Lenig, of New Carlisle, IN.

The family asks if you could please offer a prayer for Jillian's soul. She will be forever loved and missed.

Cremation rites will be accorded and private services will be held.

R.W. Patterson Funeral Home & Crematory is entrusted with arrangements.

Michael E. Parcell

DIAMOND—Michael E. Parcell, 75, of Diamond, and formerly of Lincoln Lake, Morris, passed away Wednesday, Nov. 23, 2022 at Heritage Health of Dwight.

Born Dec. 20, 1946 in Mishawaka, IN, Michael Edward was a son of Richard Dean and Edna Bunch (Lavine) Parcell. He was raised and educated in Mishawaka; graduated from Penn High School and went on to attend Purdue University. Mike honorably served in the United States Navy during the Vietnam Era from Feb. 3, 1970 until April 1, 1977.

On Aug. 28, 1970, Mike married Kathy Marie Durkee in Winona Lake, IN and he went on to make his career with ComEd, where he retired as a Nuclear Operator from the Dresden Station.

Survivors include his wife, Kathy; daughter, Jennifer Parcell-Ealey; grandsons, Anthony Baudino and Alex Baudino; siblings: Barbara Manges, Norma Fitzmaurice and James Parcell; sisters-in-law, Kay Shorb and Kris Durkee and brother-in-law, Mark Durkee.

Mike was preceded in death by his parents.



Cremation rites have been accorded. Mike will be laid to rest with military honors in Abraham Lincoln National Cemetery in Elwood on Friday, Aug. 11, 2023.

Family and friends wishing to participate in the cemetery services are welcome to assemble on Friday, Aug. 11 at 9:30 a.m. at Reeves Funeral Home, 75 N. Broadway in Coal City. A procession will depart at 9:45 a.m. for 10:30 services scheduled at the cemetery.

Family and friends are encouraged to log onto www.ReevesFuneral.com to sign the guest book, upload photographs and share Mike's memorial page online through social media.

Preferred memorials in lieu of flowers may be made as gifts in Mike's memory to Lightways Hospice, 250 Water Stone Circle, Joliet, IL 60431 or to the Heritage Health Activities Department, 300 E. Mazon Ave., Dwight, IL 60420.

Cremation services and memorial arrangements have been made under the direction and care of Reeves Funeral Homes, Ltd. in Coal City.

George R. Tiedeman

WILMINGTON—George R. Tiedeman, 92, of Wilmington and formerly of Orland Park, passed away Saturday, Aug. 5, 2023 at the Illinois Veterans Home in Manteno, IL.

Born Aug. 10, 1930 in Downers Grove, George Raymond was a son of Henry Sr. and Stella Rose (Joswick) Tiedeman. He was raised in Brookfield, IL and graduated from Brookfield Riverside High School. George went on to honorably serve in the United States Navy and served during the Korean Conflict, where he earned many medals and accolades including a Silver Star and three Purple Hearts.

On Feb. 19, 1955, George married Nancy Eileen Sarat in St. Priscilla Parish in Chicago. He spent a successful career working in the insurance industry, and following his retirement then went on to work part-time as a locksmith. George held his private pilot's license and was a member of the Civil Air Patrol for many years; was a member of St. Rose Catholic Church in Wilmington; belonged to the Father George Kuzma Council of the Knights of Columbus and enjoyed volunteering with the Wilmington Lions Club annual Spook Hike. In his free time, George took pleasure in fishing, was a huge history and war buff, and enjoyed watching Westerns.

Survivors include his four children: Ray (Cindy) Tiedeman, of Prairie Grove, AR; Cindy (Marty) Conry, of Crown Point, IN; Caroline (Brian) Wood, of Loda, IL and Cathy (Joe) Valone, of Manhattan; 10 grandchildren: Megan Conry (Brian Mustradi), Julie Conry, Alisa (Dan) Sloan, Adam Valone, Staci Wood (Mike Montalto), Christina (Jake) Brock, Max Valone, Andy Tiedeman, Arlen Tiedeman and Shenne

Tiedeman; four great-grandchildren: Isabelle Brock, Makayla Brock, Lillian Brock and Greyson Sloan; one sister-in-law, Jeanette (Wayne) Shust, of Palatine, IL and numerous nieces and nephews.

George was preceded in death by his parents; wife Nancy on November 19, 2022; siblings: Henry Jr. (Joydine) Tiedeman, Dorothy (Robert) Ambler and Johnny Tiedeman in infancy, and sister-in-law, Doris (George) Formanski.

The family will receive friends for a visitation at Baskerville Funeral Home, 700 E. Kahler Rd. in Wilmington on Friday, Aug. 11, 2023 between the hours of 4 and 7 p.m.

Cremation rites will be accorded following the visitation.

Funeral services will follow Saturday morning, August 12, 2023 in St. Rose Catholic Church, 604 S. Kankakee St. in Wilmington. The family will assemble at the church at 9:30 a.m., and a Mass of Christian Burial will be held at 10 a.m. Reverend Sebastian Gargol will preside.

George will be laid to rest with Military Honors in Maplewood Cemetery in New Lenox along with his late wife, Nancy, mother, Stella Rose and brother, Johnny.

Preferred memorials may be made as gifts in George's memory to a Veteran's Charity of the donor's choosing.

Family and friends are encouraged to log onto www.BaskervilleFuneral.com to sign the guest book, upload photographs and share George's memorial page online through social media.

Funeral services and arrangements have been made under the direction and care of Reeves & Baskerville Funeral Homes and Crematory.



George H. Boltz

GARDNER—George H. "Howie" Boltz, 64, of Gardner, passed away unexpectedly on Saturday, Aug. 5, 2023 at his home.

Born May 23, 1959 in Hinsdale, IL, George Howard was a son of George and Minnie (Jernigan) Boltz. He was raised in Hinsdale and graduated from Downers Grove High School. Howie worked for over 30 years as a welder and metal fabricator for Metaltek in University Park, IL, and most recently with Caterpillar in Pontiac, IL. He also previously served as a volunteer fireman with the Gardner Fire Department. Howie had too many hobbies to mention, but he was particularly fond of motorcycles and vintage cars. He especially enjoyed retrofitting vintage cars with racing engines, and helping his friends make parts to use on their own cars. Howie loved a good DIY project, had grown an appreciation for flower gardening, and loved classic and western films. He will be remembered for his level head, calm demeanor, and simply being a nice guy who would give the shirt off his back to anyone in need.

Survivors include his wife, GERALYNN FUNK, of Gardner; two children, Kelly Funk, of Piper



City, IL and Jackson Boltz, of Gardner; one granddaughter, Rosalina Moe; one brother and one sister: Gregory (Melissa) Boltz, of Downers Grove and Sandy (Bob) Boege, of Shorewood and his nieces and nephews: Ashley, Megan, Mike, and Matt.

Howie was preceded in death by his parents, and one niece, Cassie Boltz.

Per his wishes, cremation rites have been accorded, and the family will receive friends for a memorial visitation on Friday, Aug. 11, 2023 at Reeves Funeral Home, 203 N. Liberty St., in Gardner from 4 p.m. until the time of memorial services at 6 p.m.

Preferred memorials may be made as gifts in Howie's name to the charity of the donor's choosing.

Family and friends are encouraged to sign the online guest book, upload photographs, and share Howie's memorial page via social media.

Cremation services and memorial arrangements have been made under the direction and care of Reeves & Baskerville Funeral Homes and Crematory in Gardner.

Lanny R. Menz

WILMINGTON—Lanny R. Menz, 70, of Wilmington, went home to be with the Lord on Monday, Aug. 7, 2023.

Born Nov. 11, 1952 in Advance, MO, Lanny Ray was a son of Edward Adam Menz and the late Charlene (McCool) Menz.

Survivors include his father, Edward, of Wilmington; two nephews, Duane (Lisa) Menz and Joe Menz; great-nephews, Danny (Emma) Menz and Justin (Caitlynn) Menz; great-great-niece, Charlie Jo and great-great-nephews, Rowan and Oliver; several aunts and uncles, as well as cousins.

Lanny was preceded in death by his mother, Charlene; brother, Danny Menz; one sister in infancy and several aunts and uncles.

The family will receive friends for a visitation at Baskerville Funeral Home, 700 E. Kahler Rd. in Wilmington on Thursday, Aug. 10, 2023 from 10 a.m. until time of service at 12 p.m. Pastor Sam and Faith Carr from Harvest Worship Center in Wilmington will officiate.

Lanny will be laid to rest in Wesley Cemetery with his mother.

Family and friends are encouraged to log onto www.BaskervilleFuneral.com to sign the guest book, upload photographs and share Lanny's memorial page online.

Funeral services and arrangements have been made under the direction and care of Baskerville Funeral Home in Wilmington.



Sharon Lee Whittington

ST. JOSEPH, MI—Sharon Lee Whittington was born Jan. 5, 1943, in Grundy County, South Wilmington, to Lionel "Snagger" and Mary Williamson. Sharon passed away peacefully Aug. 1, 2023 in Berrien County, St. Joseph, MI, with family surrounding her. She was a secretary for the US Air Force Cambridge Research Laboratory, adjacent to Hanscom Air Field in Bedford, MA, and then at Child and Family Services in St. Joseph, MI, until retiring.

Sherry is survived by her husband, Jim Whittington, of St. Joseph, MI. Jim and Sherry were married on June 30, 1962, at the Ashbury Methodist Church of Gardner, IL. They had been married for 61 years; her two kids: Ron (Maria), of Charlotte, NC and Mindy (Todd), of Grand Junction, MI; five grandchildren: Gage (Corina) and Chas, Quinn, Ellen, and Karl; and



one great-granddaughter, Eloise. She loved her grandchildren greatly and loved spoiling them even more.

We will display a family photo at her graveside service in Braceville, taken before her illness started to show. The picture was important to her because she said it showed her entire family that everyone was in good health and beautiful, and she wanted us to remember her and our family at that wonderful moment in her life.

Family will gather at Braceville-Gardner Cemetery for private graveside services.

For more information and to visit her online guestbook, please log on to www.rwpatersonfuneralhomes.com.

R.W. Patterson Funeral Home & Crematory is entrusted with arrangements, 401 E. Main St., Braidwood.

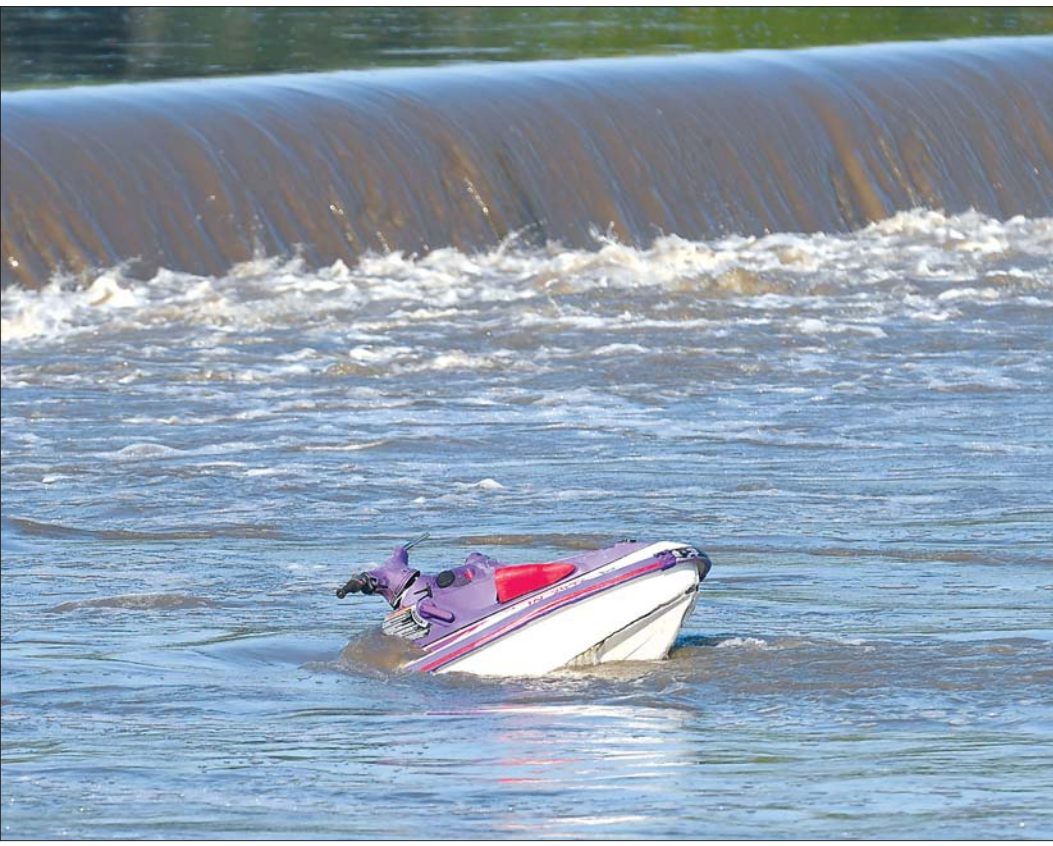

Photo by Eric Fisher

LOAT NO MORE—A personal watercraft registered out of the state of Indiana is stuck in the backwash below the Wilmington South Island dam on Tuesday morning. The fiberglass hull is cracked in two and the watercraft is filled with water. While it at first put spotters on alert, fearing that someone had gone over the dam, no reports were made. It's probable the watercraft slipped free from where it was moored and floated downstream with the rising current.

A recipe made for garden vegetables

BY ELAINE OHLUND
FOOD FOR THE SOUL

Let the harvest begin. Our garden is thriving with fresh vegetables and there is nothing that makes me happier than watching my little one go to the garden to pick a fresh organic vegetable to get ready to prep for dinner.

I have found that my kids are more willing to try a new meal if it has grown from the garden and they have helped prepared the meal. So I found this great recipe with a healthy twist on tacos that is sure to use up a lot of fresh vegetables from the garden.

It is called zucchini taco boats. I mean what kid could pass up eating a boat and plus it is filled with nutritious and alkaline vegetables.

I read a book once about the Dr. Sebi alkaline diet and he argued that disease cannot exist in an alkaline environment. So filling up on alkaline fruits and vegetables is key for our health which is another reason I love this recipe.

- Ingredients**
- 4 zucchini
 - 1 cup salsa
 - 1 tablespoon olive oil
 - 1/2 cup chopped onion
 - 1 pound ground beef
 - 2 tablespoons taco seasoning
 - 1 cup of rice you prefer, cooked
 - 2 cloves chopped garlic
 - 1 bell pepper, chopped
 - 1 cup chopped zucchini, reserved
 - salt and pepper to taste
 - 1 cup shredded cheddar cheese
 - 1/4 cup chopped cilantro, optional
 - 1/4 cup diced cherry tomatoes optional

First pre-heat the oven to 350 degrees. While the oven heats up go ahead and trim the top and bottom of zucchini off. Lay the zucchini flat and slice in half lengthwise. Repeat with all four zucchini.

Next, using a spoon, scoop the center of the zucchini out leaving 1/4 inch wall around the bottom and sides of the zucchini. Repeat with each zucchini half. I like to reserve 1 cup of the zucchini meat from the center of the zucchini and give it a rough chop. We will use this in the filling.

Next, add a thin layer of salsa to the bottom of a baking

dish and lay the zucchini boats on top. You may need two dishes to fit all of the zucchini.

In a large non stick skillet, heat olive oil. Once the oil is hot, add in the onion along with a pinch of salt. Once the onion is translucent, push to the side and add in ground beef. Season with salt and break up into crumbles. Add taco seasoning and stir to coat. Next, add in the cooked rice, garlic, bell pepper and zucchini 'meat'. Season with a little more salt and pepper and stir.

Tip: If you like to stay away from too many starches and keep it really healthy, sometimes I use cauliflower rice. Berkots sells a good one in the frozen section by Green Giant

that's pretty tasty. Sometimes I like to cook it and mix chopped cilantro and squeeze a lime on top to give it a little extra zest.

Next, pour in remaining salsa, stir everything together, and simmer for 5-10 minutes. Turn off the heat and allow to cool until it's easy to handle. Divide the mixture evenly amongst all 8 zucchini boat halves and then sprinkle each half with shredded cheddar cheese.

Finally, cover with aluminum foil and bake for 25 minutes or until the cheese has melted and the zucchini is tender. Top with fresh tomatoes and cilantro.

Now you have a healthy, fun meal from mother nature.



LAYLA OHLUND showing off the vegetables she picked from her garden for taco boat night.

55th class reunion for WHS graduates

The WHS 55th class reunion will be held Saturday, Sept. 23, at Haydens Crossing, 107 N. Water St., at 5:30 p.m. You will be responsible for your drinks and if interested in eating, they have a restaurant on the other side.

This is Homecoming weekend and the football game will be on Friday night. The varsity game should start around 7 p.m.

If you would like your information added to our 55th class reunion booklet, please email Marilyn Matlock at mmatlock6549@gmail.com and she will send you the questionnaire. This information must be returned by Aug. 15.

If you are in contact with other classmates that won't see article, please pass along this information.

Town hall meeting on underage drinking

The Wilmington Coalition for a Healthy Community is planning a town hall meeting on underage drinking, including a special guest speaker.

On Thursday, Aug. 24 at 6:30 p.m., parents of teens are encouraged to attend this special session at the Wilmington City Hall, 1165 S. Water St., Wilmington.

Parents will learn how to avoid the trap of acceptance of underage drinking, avoid the trap of social host responsibility, avoid the trap of parental allowance and of addiction.

Someone who will talk about his addiction is former Major League baseball player Scott Spiezio, a two-time World Series champion.

Don't let pain keep you from enjoying activities you love.



WE CAN HELP!

Our orthopedic specialists provide expert care and treatment of sports injuries and problems associated with the neck, back, shoulder, elbow, hand, knee, hip, foot, and ankle, always considering conservative treatment methods first. And if surgery is needed, we offer the latest innovations and techniques.

It's time to improve your quality of life. Call today for an appointment:

**Diamond-Coal City and Morris 815-942-4875
Ottawa 815-433-0850 Joliet (Houbolt Rd) 815-741-4000**



MORRIS HOSPITAL
ORTHOPEDICS
& SPORTS MEDICINE

Orthopedic Surgeons: Dr. Raymond Meyer, Dr. Paul Perona, Dr. Keith Rezin, Dr. Stephen Treacy, Dr. Robert Williams
Orthopedic Spine Surgeon: Dr. Mir Ali
Foot & Ankle Surgeon: Dr. Kyle Pearson

morrishospital.org/orthopedics

If Nobody is reading newspapers anymore then why are you reading this one? People still read their local newspaper. Be sure your business is in it too. 815-476-7966

AUTO • HOME • LIFE • BUSINESS • PROPERTY

INSURANCE **State Farm** **INSURANCE**

"Your local State Farm Agent for 30 years"
Jerry Hallahan - Agent
1350 E. Division St., Diamond
(815) 634-2222 jerry@jerryhallahan.com

MOTORCYCLE • REC VEHICLES • WATERCRAFT • LIABILITY



GRUNDY BANK'S BACK-TO-SCHOOL SUPPLY DRIVE

Grundy Bank is excited to be hosting a back-to-school drive, and we invite you to participate! We are currently accepting a wide variety of school supplies to benefit local children from kindergarten to 12th grade.

Your contribution can make a significant impact, ensuring that these students have the tools they need to succeed in the classroom. Let's come together to support our community and help these students start the school year off right!

All donations can be dropped off at Grundy Bank located at 120 S. Main St, Wilmington

Donations will benefit the Wilmington School District



201 Liberty St. Morris
444 Bedford Rd. Morris 120 S. Main St. Wilmington
(815) 942-0130 www.grundy.bank



CLASSIFIEDS

CLASSIFIED DEADLINES

Pre-payment required for all classified ads unless customer has a pre established business account

Deadlines
Classified Display
 Fridays - 5 p.m.
Classified Word Ads
 Mondays - noon

The Free Press Newspapers will be responsible for the first incorrect insertion, and its liabilities shall be limited to the price on one insertion. The Free Press Newspapers reserves the right to classify correctly, edit, reject or cancel any advertisement at any time in accordance with its policy. All ads must be checked for errors the first week of publication by the advertiser.

Cost
 Line Ads are up to 30 words (20¢ for each word over 30)
 1 wk.- \$15; 2 wks.- \$19;
 3 wks.- \$22; 4 wks.-\$25
 \$1.00 Extra per line for bold or caps on classified

Phone (815) 476-7966 or (815) 634-0315 for details.

The Braidwood Journal — The Coal City Courant — The Free Press Advocate

APARTMENTS FOR RENT

Coal City - 2 BR, washer/dryer hookup. No pets. \$850/month, \$1,200 security deposit. Tenant pays utilities. References needed. Call and leave a message at 815-365-2829. cc32-35

WILMINGTON

Wilmington - 2 BR first floor apartment. \$725 a month (water and garbage included in rent). Tenant pays electric. \$800 security deposit. No pets. No smoking. Call 815-476-2539. Leave a message. cc32-33

DUPLEX FOR RENT

2 Bedroom Duplex Ranch Style. Only 2 units per building. 1/2 mile from I-55 in (Diamond, IL) Attached garage, backyard. Oak cabinets, concrete drive, washer & dryer hook-up. All maintenance included. \$1,050.00 per month plus all utilities. Available 9/1/23. No Smoking or Pets & Year Lease. 815-351-2494 cr32-35

ESTATE SALES

Naomi Francois Estate Sale. 3243 S. Berta Road, Braceville. Wed., Thurs., Fri. & Sat., August 9, 10, 11 & 12 from 8AM-6PM. And August 23, 24, 25 & 26 from 8AM-6PM. Antique glassware, furniture, books, bottles, tools, golf clubs. cc32-34

SHOP YOUR LOCAL BUSINESSES!

FOR FREE

Free kittens for adoption. Six beautiful kittens, one month old. Two black, four zebra. Adopt for company. Mother cat is very gentle. Coal City 815-514-5644 fr31-32

FOR RENT

Shop for rent in Gardner, IL. Complete with air compressor, hoist for up to 7,000 lbs. Two year lease only. Interested calls only. \$650 a month. Call 815-557-4010. cc32-35

GARAGE SALE

Multiple Household Items Sale. 705 Elizabeth Drive, Coal City (Come to side garage door if raining) Saturday, August 12th, 9AM-4PM and Sunday, August 13th, 9AM-2PM. 25% of sales will be donated to Just Animals No Kill Shelter in Mazon. Items free to high end \$\$\$ - Think Christmas & Birthdays. Barbies in boxes. Figurines, Snow Babies; KitchenAid Pro 5Q Mixmaster-never used; KitchenAid Food Processor & Dicing Kit-used once; Roazmoz Air Fryer lid and basket to fit 6Q Instant Pot; Schwinn Men's Ranger 26" 21 Speed Bike; Heininger Advantage Glide Away 4 Bike Carrier & Locks; Bedding & Blankets; Yard-Patio-House. Seasonal & Holiday decorations; Pictures; Honda EB5000 Generator; some tools, plumbing, electrical, electronics, furniture, propane grill and more is arriving EVERYDAY. cc32

GARAGE SALE

Wilmington - 114 N. Washington. Thurs. & Fri., August 10-11 from 8AM-3PM. Small generator, electric log splitter, electric leaf blower, props, tires, large cabinet, bikes, wooden bed w/head & footboard, wooden dresser, end tables, women's & men's clothes, books, household goods, decor and tools. ck32

HELP WANTED

Part time and/or leading to full time Optometric - Optical Position in Joliet and/or Dwight. Insurance Provider driven eye health and vision care provider. No late evenings, or Saturdays, NO SUNDAYS. Wages commensurate with knowledge and experience. EXPERIENCED ONLY, please. Reply to adforhelpwanted@yahoo.com cc30-33

LOST & FOUND

Have you found a lost pet or lost a pet in Will County? Please call Will County Animal Control. We may have your pet. We want to reunite your family, 815-462-5633. fr/tfn

MISCELLANEOUS

Hall Rental - Available for parties, showers & meetings. Seats 100 people, full kitchen available. If interested call New Hope Presbyterian Church in Coal City, 815-634-8332. ch 27a-tfn

PETS

Large Selection of Dog and Cat Food, treats, accessories, health aids, clothing, Birthday treats, wall art, jewelry, gifts, greeting cards and Home of Fritters for Critters Pet Treats. New! Brew and Chew Dog Treats. Trinity Barkery 210 W. Baltimore Wilmington., Il 60481 815-476-5104 slewis@trinity-services.org. ch22b-tfn

DOGS PETS LIVESTOCK

Use Happy Jack® DD-33 on dogs & cats to kill fleas and deer ticks on contact. At Tractor Supply® (www.happyjackinc.com)

SERVICE & REPAIRS

A Thousand Words Photography
 385 N. Second Ave. Coal City
Mandy Eaton
 815-791-2913

Gas Fireplace Repair
 40 years experience. Licensed, insured & bonded. Call Margo at 708-712-5012 to schedule an appointment. Can repair most brands. Weekends available. Thank you. ck34-33

Ron's Drywall, Hang, Tape & Paint, 25 years experience. Reasonable rates including dry-wall repairs, plaster repairs, cracks, holes, & patches. Carpenter available by request. 815-549-5136. cc29-36

SERVICE & REPAIRS

GOT GRASS Lawn Care
Jim Baudino
 815-342-6394

Looking for housekeeping jobs. Within 10 miles of Coal City. 815-388-7743. cc31-34

Mike Collins Roofing, re-shingles and gutter cleaning, aluminum gutter screen, no repair to small or too big. Don't let your roof get damaged from black algae. Have it sprayed, low prices.
INSULATION. Keep your house cooler in summertime and warmer in the winter. Free estimate for blown in insulation for attics from Mike Collins Roofing. Lic # 104.007296. Ask for Mike at 815-730-1303. ck17-20

SITUATIONS WANTED

Wanted: Stories about local people, organizations and events. If you know a neighbor with an interesting hobby, collection or cause, give the editor a call at 1-815-634-0315 or 1-815-476-7966.

REAL ESTATE

SHERIFF'S SALE OF REAL ESTATE of 902 Luther Drive, Wilmington, IL 60481 (Single Family). On the 24th day of August, 2023 to be held at 12:00 noon, at the Will County Courthouse, 100 W. Jefferson Street, Room 904, Joliet, IL 60432, under Case Title: **MidFirst Bank Plaintiff V. ANTHONY ROBINSON; HOPE K. ROBINSON A/K/A HOPE KATHERINE ROBINSON A/K/A HOPE KATHERINE PASSAFIUME;** Defendant. Case No. 22 FC 0974 in the Circuit Court of the Twelfth Judicial Circuit, Will County, Illinois. Terms of Sale: ten percent (10%) at the time of sale and the balance within twenty-four (24) hours. No judicial sale fee shall be paid by the mortgagee acquiring the residential real estate pursuant to its credit bid at the sale or by any mortgagee, judgment creditor, or other lienor acquiring the residential real estate whose rights in and to the residential real estate arose prior to the sale. All payments shall be made in cash or certified funds payable to the Sheriff of Will County. In the event the property is a condominium, in accordance with 735 ILCS 5/15-1507(c)(1)(H-1) and (H-2), 765 ILCS 605/9(g)(5), and 765 ILCS 605/18.5(g-1), you are hereby notified that the purchaser of the unit, other than a mortgagee, shall

pay the assessments and legal fees required by subdivisions (g)(1) and (g)(4) of Section 9 and the assessments required by subsection (g-1) of Section 18.5 of the Illinois Condominium Property Act. Pursuant to Local Court Rule 11.03 (J) if there is a surplus following application of the proceeds of sale, then the plaintiff shall send written notice pursuant to 735 ILCS 5/15-1512(d) to all parties to the proceeding advising them of the amount of the surplus and that the surplus will be held until a party obtains a court order for its distribution or, in the absence of an order, until the surplus is forfeited to the State. For information Please Contact: **LOGS LEGAL GROUP LLP**
 2121 Waukegan Rd, Suite 301
 Bannockburn, Illinois
 P: 847-770-4348
 F: 847-291-3434
 PURSUANT TO THE FAIR DEBT COLLECTION PRACTICES ACT YOU ARE ADVISED THAT THIS LAW FIRM IS DEEMED TO BE A DEBT COLLECTOR ATTEMPTING TO COLLECT A DEBT AND ANY INFORMATION OBTAINED WILL BE USED FOR THAT PURPOSE. Published in the Free Press Newspapers on Wed., August 2, 9 & 16, 2023.

STORAGE

PUBLIC STORAGE
Clementine's Closets
815-530-0200
 - No Deposit - Starting at \$50
 515 Davy Lane, Wilmington

WANTED

WANTED SCRAP METAL

- Farm Machinery
- Garden Tractors
- Snowmobiles
- Appliances
- Anything Metal

Free pickup 7 days 815-210-8819

GRUNDY COUNTY'S #1 HOME SELLER

Source: Midwest Real Estate DataBase, (MLS) Single Family Detached Homes Sold in 2022 By Grundy County Offices.

SEE EVERY HOME ON THE MARKET AT C21.COM

(815) 942-9190

99% Customer Satisfaction Rating

CENTURY 21
 Coleman-Hornsby

Need printing?

We'll put our award-winning graphic arts department to work for you to typeset and print practically anything.

Sure you can order printing online but it's not always cheaper when you ad in those hidden art charges and shipping. **Get a local quote first!**

Specializing in full color business cards

- business cards
- dinner tickets
- letterhead
- full color copies
- banners
- posters
- raffle tickets
- envelopes
- business forms
- fliers
- resumes
- yard signs and more

We'll take care of your printing needs from start to finish.



Stop in for a free competitive quote
 111 S. Water St., Wilmington
 Ph. 815-476-7966

Sports writers, photographers needed

Help us put our community's kids in the spotlight

The Free Press Newspapers is seeking people interested in covering high school sports on a part-time basis. Each week we are committed to covering the Comets, Coalers and Wildcats with sports features and photography. If you have an interest in any of these teams and can help us, let's talk. This is a great opportunity for a young journalist or ambitious person who wants to learn about all aspects of community journalism. We'll teach you a few things while paying for sports coverage. Flexible hours as long as you can meet Monday's deadline. We have parents with good photo equipment helping. If you have an eye for sports photography, email us some of your work.

Send resume to **Eric Fisher**
The Free Press Newspapers
 111 S. Water St.,
 Wilmington, IL 60481
 or email: efisher@fnpusa.com or call 815-476-7966, ext. 209

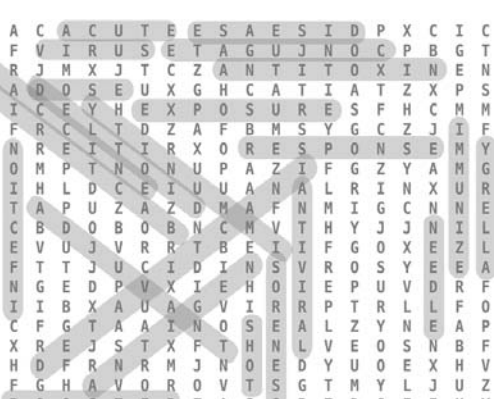

Fishing for great buys?

Check out our classifieds! To place an ad call **815-476-7966** or **815-634-0315**

www.freepressnewspapers.com

H	E	A	R	P	O	S	E	S	B	A	S	S
E	L	B	A	I	R	A	N	I	A	R	T	Y
R	E	I	N	C	A	R	A	T	S	A	U	L
R	A	B	I	D	T	O	M	R	A	B	B	I
D	A	R	E	D	E	V	I	L				
A	C	E	R	A	D	L	I	B	R	E	M	
R	A	B	B	E	T	P	E	A	S	E	M	I
B	I	B	B	S	R	E	D	S	E	A	M	S
O	R	E	L	R	U	G	R	O	A	M	E	D
R	O	D	T	A	T	S	E	N	S	R	O	
S	E	P	A	R	A	T	E	S				
R	A	B	I	A	B	A	T	S	A	B	E	R
C	L	U	B	P	A	L	E	A	B	A	R	I
M	A	R	I	A	G	L	E	T	I	B	I	S
P	E	R	U	P	A	Y	N	E	N	E	C	K

8	9	5	2	3	4	6	1	7
2	6	1	5	9	7	3	8	4
7	3	4	6	8	1	5	9	2
1	4	6	9	5	8	2	7	3
5	2	8	4	7	3	9	6	1
3	7	9	1	2	6	8	4	5
6	1	3	8	4	5	7	2	9
4	5	2	7	6	9	1	3	8
9	8	7	3	1	2	4	5	6

Grundy Bank hosting school supply drive

As the school year is almost in full swing Grundy Bank has partnered up with the Wilmington School District and is hosting a school supply drive now thru the Sept. 1.

"Every kid deserves the best school experience. That is why this school supply drive is near and dear to our hearts. We want to help every student have all the supplies they need to have the best school year possible," said Stefany Mickelson, Branch Manager & Assistant BSA Officer.

Grundy Bank is accepting a wide range of school supplies for children from kindergarten to 12th grade. It aims to support students in their academic pursuits and ensure that they have all the necessary materials to succeed this year.

The community will be able to find a basket in the bank's lobby where donations can be dropped during bank hours. Items needed include pencils, notebooks, backpacks, glue sticks, boxes of facial tissue, wipes, crayons and more are worthy items.

"We are excited to help our Wilmington community and local families that may be in need this school season, we know that a good start to the school year is important and we are happy to help," said Christine Mendez, Marketing & Sales Director. "Even if you can donate something small, it all goes a long way."

If unable to donate during bank hours, kindly reach out to the branch directly and we will be more than happy to assist you. Your generosity will go a long way in empowering students to achieve their academic goals. Grundy Bank appreciates your support and looks forward to making a meaningful impact in our community together.

Please contact Grundy Bank directly at (815) 476-7460 for more information.

Grundy Bank is proud to say they have served Grundy County and southern Will County for over 159 years with their financial needs. For locations and information on Grundy Bank call 815-942-0130 or visit grundy.bank.

New law will help with police officer shortage

Republican U.S. Rep. Mary Miller helped ignite a firestorm over the weekend of July 29th when she expressed her disgust on social media with Gov. JB Pritzker.

Miller (no relation) claimed on Twitter that Pritzker had signed a bill late on a Friday afternoon "to allow illegal immigrants to become police officers, giving non-citizens the power to arrest citizens in our state."

Miller continued by claiming: "No sane state would allow foreign nationals to arrest their citizens, this is madness!" Her more well-known Republican colleague Lauren Boebert amplified the issue the next day and Fox News picked up the ball and ran with it. The rest of the right-wing media soon followed and a typical feeding frenzy ensued.

Trouble is, Rep. Miller's own husband, state Rep. Chris Miller (R-Oakland) (also no relation), voted "Yes" on the House's initial version of the bill, which would've allowed non-citizens to become police officers.

Oops. House Bill 3751 cleared the House on a unanimous roll call on March 24th. It specifically struck out an existing state law which prohibited sheriffs and law enforcement from employing non-citizens as law enforcement officers. The bill then added language allowing those non-citizens who are "legally authorized to work in the United States under federal law," and who received federal approval to "obtain, carry, or purchase or otherwise possess a firearm," to become law enforcement officers.

The bill was supported by various groups, including the Chicago Fraternal Order of Police, and passed 101-0. One of the bill's chief co-sponsors was Rep. John Cabello (R-Machesney Park), a Donald Trump-supporting police officer.

After the bill arrived in the Senate, its sponsor added an amendment allowing people, "against whom immigration action has been deferred by the U.S. Citizenship and Immigration Services under the federal Deferred Action for Childhood Arrivals (DACA) process," to also become police officers.

Sen. Dan McConchie (R-Hawthorne Woods), the former Senate Republican Leader, voted for that version, but all other Senate Republicans opposed the bill as amended, as did two Democrats, Sens. Patrick Joyce (D-Reddick) and Willie Preston (D-Chicago).

Most all House Republicans stood firm during their chamber's motion to concur with the new Senate amendment, including House Republican Leader Tony McCombie. Not one member of McCombie's leadership team voted against the motion, which passed 100-7. However seven of the eight members of the House's self-declared "Freedom Caucus" voted against it, including Rep. Miller. The eighth member, Rep. David Friess (R-Red Bud) had an excused absence.

Gov. Pritzker eventually pointed out on Twitter that House members, "including those who are now complaining about it," had voted for the bill before the Senate Republicans "started spreading lies."

State Rep. Miller responded to the governor online by claiming his own vote against "legislation allowing non-citizens to arrest actual citizens," paled in comparison to Pritzker's "blatantly attacking the Consitional [sic] right of



CAPITOL FACTS
Rich Miller

Illinois is not 'common sense.'" Ms. Miller should've maybe had a talk with her husband last spring.

As you might imagine, several House Republicans are eager for this particular news cycle to end. It's enraging the base, and there's some worry that it could lead to some Republican primary challenges.

But Leader McCombie went on a southern Illinois radio station WJPF last week to defend her fellow Republicans who voted for the bill.

"Every single [House] Republican, all 40 of us, voted for this bill," McCombie told host Tom Miller (also no relation). "And that is because what the media is saying is not accurate. You can't have 40

honest citizens to bear arms." But, again, state Rep. Miller did indeed vote to allow "non-citizens to arrest actual citizens." His spouse, the congressperson, tweeted at Pritzker the same day that "Giving foreign nationals the power to arrest U.S. citizens in Illinois is not 'common sense.'" Ms. Miller should've maybe had a talk with her husband last spring.

Republicans voting for a bill that is going to have undocumented illegal immigrants become a police officer. That is not gonna happen." She also rightly pointed out that the asylum-seeking migrants pouring into Illinois won't qualify, either, because they're not allowed to work.

McCombie blamed Democrats for creating an environment that is forcing people out of policing as a career. This bill, she said, could help alleviate that problem. And she stressed that only people who could be approved by the federal government to possess and carry a firearm would qualify.

"It is a conditional step to support law enforcement," McCombie said. "It is not, it is not a license to give illegal immigrants, undocumented folks who are coming across our borders illegally, the ability to become law enforcement. Hard stop."

Rich Miller also publishes Capitol Fax, a daily political newsletter, and CapitolFax.com.

Class of '03 to reunite

Coal City High School class of 2003 will host its 20-year reunion on Sept. 30, at the Goose Lake Hall, 3935 Goose Lake Rd, Morris.

The gathering will take place from 5-9 p.m. There will be a catered dinner with private cash bar, activities and fun.

Early bird ticket pricing is \$45 each. Tickets are on sale

via Venmo/Zelle or through the Eventbrite website by searching CCHS Class of 2003.

Price goes up to \$50 on Aug. 2.

Questions should be directed to Jamie Lavigueur (Ferguson) at 815-735-8951 or Angela Murrell at 815-922-0927. Class e-mail is coalcityhs2003reunion@gmail.com.

Local Church supports local communities

The Village Christian Church is all about giving back and supporting the communities it serves.

The Reclaimed Banquet and Golf Outing, held at the Morris Country Club, raised over \$39,500 to provide help to those in the Minoaka/Chanahan, Seneca, Coal City, and surrounding communities for the next year. Mobile food pantries, free oil changes for

single moms, Dance the Night Away, clothing giveaways for kids, and more.

Thank you for the generosity of everyone who volunteered, participated, and donated to this great event.

"We always look forward to serving our communities any way we can." Lead Pastor, Nate Ferguson. Learn more about The Village Christian Church www.thevillagechristianchurch.com.

BUSINESS DIRECTORY

FARMERS INSURANCE
MELODIE J. LUCKETT
326 E. Baltimore St.
Wilmington, IL 60481
Office 815-476-5242
Cell 815-671-1356
mluckett@farmersagent.com
Agent, Notary
Auto • Home Life • Commercial

A & E SEPTIC SERVICE
Pumping - Repairs - New Installation
Sewer Rodding - Sanitary - Party Potties
Ed Bonnavier
Coal City • 634-4691

PRO REAL ESTATE
JUDY SUNDINE
BROKER
Direct: (815) 405-6758
815-476-7916
Fax: 815-476-7566
Email: judysundine@sbcglobal.net
506 S. WATER ST., WILMINGTON, IL 60481

PROTECT YOUR DECK
DECKS • FENCES • HOUSES
DECK BUILDER & FENCE REPAIR
MAINTENANCE & REPAIR
VINYL SIDING & CONCRETE
POWER WASHING
19 years in business

VIKING ROOFING & CONSTRUCTION CORP.
Now Offering IL Public Adjuster Services
FREE PROPERTY INSPECTIONS
- Shingle/Flat Roofs
- Gutters
- Siding
- Fascia/Soffit
- Insurance Claims
Licensed Insured Bonded
IL State License # 104-002993
(815) 476-6010
www.vrcc.us

HENDRON CABINETS.COM
Jason Hendron Construction, LLC
CABINETS COUNTERTOPS FLOORING
Showroom Location: 450 Davy Lane, Wilmington
815.790.1235

LIFTED
SPRAY FOAM INSULATION
CONCRETE RAISING
Spray Foam Insulation
• garages
• pole buildings
• attics
• basements
• commercial
• industrial
Wilmington • 815-200-6880
Concrete Raising
• driveways
• sidewalks
• patios
• stairs
• and more!

Mini Storage
CLEMENTINE'S CLOSETS
515 Davy Lane, Wilmington
Affordable Clean, Secure Monthly Rentals
No Deposit Required
815-530-0200

M & B Roofing
QUALITY ROOFING
Licensed • Insured • Bonded
Lic. # 104.018831
FREE ESTIMATES
Office: 815-935-9949

BASEMENT & CRAWL SPACE SOLUTIONS
WATERPROOFING
FOUNDATION REPAIR
INSULATING
ENCAPSULATION
SUMP PUMPS
DRAINAGE SYSTEMS
GUTTER GUARDS
(815) 715-6050 DryToday.net
Braidwood, IL

SISTEK RENTALS
We SELL, REPAIR, and RENT
Outdoor Power Equipment
Cub Cadet
YOUR NEXT MOWER®
815-237-8298
740 Oak Street • South Wilmington, IL

SHORKEY PAINTING
(815) 546-1321
Interior/Exterior
Est. 1989

Landscape Supply
• Driveway stone
• Pulverized topsoil
• Pool & play sand
• Hardwood mulch
• Decorative stone
• Bobcat Service
We Deliver!
www.jdlandscapesupply.com
815-478-3717
708-921-3535

AJ's Promotional Products and Apparel
Adidas® Koozies®
Oakley® Bic® Pens
Champion® Sharpie®
EMAIL: ajsprint@comcast.net
WEB: ajspromotional.dcpromosite.com
Janet Fisher-Schatz
815-263-5990

Riverfront Lanes
402 S. Water St., Wilmington
• Birthday parties (815)
• Fundraisers 476-2600
• Corporate parties
• Child & adult leagues
www.riverfrontlanes.com

SHOP LOCAL!
WILMINGTON CHAMBER OF COMMERCE
EST. 1958
616 Davy Lane
Wilmington

FULL COLOR
Customized to your liking!
- BANNERS -
- YARD SIGNS -
- POST CARDS -
- BROCHURES -
Competitive prices!
The Free Press Newspapers
111 S. Water St., Wilmington

Symerton Homecoming

August 17-20, 2023

- Thurs, August 17 Car/Vintage Tractor Show 4:30-7:30 pm
- Fri, August 18 "High Anxiety" Band @ 7:30 pm
- Sat, August 19 "Reset Band" @ 7:30 pm
- Sun, August 20 Tractor Pull @ noon
- Kiddie Pedal Pull—Register @ 1 pm
- Kiddie Pedal Pull starts @ 2 pm
- Bill Gray's Music @ 3 pm

All day long: Kids activities, face painting & games, Animal Show, Ice Cream truck, Mr. K's Chuckwagon, 50/50 raffle and drinks and food at Symerton Tap and Grill.

WELCOME TO
SYMERTON
POP ABOUT 106
INC. SEPTEMBER 1904

Presented by:





Symerton Homecoming 2023

"Like" us on Facebook

Tips on grilling green

Dear EarthTalk: I've heard that grilling generates a lot of pollution and greenhouse gases. Are there greener types of grills or grilling methods that are more planet-friendly?



—Bill D., Raleigh, NC
We certainly do love to grill. Whether it's hot dogs, burgers, steaks, salmon or shish-kebab, chances are you and/or your neighbors have grilled it up recently. But all that grilling can't be good for the planet or our carbon footprints.

the best option since they release particulate matter into the air.

Researchers in the United Kingdom report that a typical summer barbecue for four people releases more greenhouse gases into the atmosphere than an 80-mile car journey.

There are two major types of charcoal: lump charcoal, which is roasted wood; and briquettes, which are laced with chemicals and flammables. Both release very toxic volatile organic compounds and carbon monoxide when burned.

There are several types of grills that can contribute to pollution, and your grill is most likely included.

But, between both of them, lump charcoal is the more sustainable option.

Charcoal grills release more emissions because they are literally burning carbon. If you live in a poorly ventilated area, charcoal grills may not be

On the other hand, propane and natural gas grills emit significantly less pollutants than charcoal grills; however, they do burn fossil fuels.

They are more efficient, cooking faster easier, but still release chemicals like Nitrogen oxide, although usually on a smaller scale compared to charcoal grills.

An even better option are electric grills. These might be pricier, but they do significantly reduce emissions and will last a long time without refueling.

They rely on electricity from the grid, so their environmental impact depends on the source of electricity generation.

Choosing renewable energy sources, such as solar or wind power, further enhances the sustainability of electric grills. Similarly, infrared grills use infrared radiation for cooking.

Instead of heating the air around the food, they target the actual metal and food on the grill. They also lock in moisture making them ideal for cooking steaks, burgers and other meats.

Grilling is an integral part

of our culinary culture, but it is essential to acknowledge and address its potential environmental impact.

By embracing sustainable alternatives, such as electric grills or infrared grills, we can still indulge in grilling while minimizing our carbon footprint.

Will County program offers group buying of solar power

WILL COUNTY – Will County residents and small business owners are invited to learn about the benefits of solar energy and participate in a group buy program to reduce installation costs.

"Through the Solar Switch program, we are excited to empower our residents with the means to access clean energy solutions that not only save them money, but also contribute to a healthier environment," said Briana Moore, Energy & Conservation Specialist for Will County's Land Use Department.

The Resource Recovery and Energy Division of the Will County Land Use Department is once again partnering with the Midwest Renewable Energy Association (MREA) and the Citizens Utility Board (CUB) to host Solar Switch (formerly Grow Solar) program events in Will County.

Two in-person Solar Power Hour events are currently scheduled in Will County:

The program offers homeowners and small businesses an opportunity to learn what solar energy can do for their energy costs and access to an affordable group buy program to purchase solar assets.

Monday, Aug. 21 - 6:30 p.m. - 1501 W Boughton Rd, Bolingbrook, IL (St. Francis of Assisi)

Free "Solar Power Hour" events will be held to inform residents on solar technology, its environmental benefits, and the federal and local incentives that make it more accessible. Attendees can also learn more about the group buy opportunity designed to lower energy costs.

Thursday, Aug. 31 - 6 p.m. - 10 S 404 Knock Knolls Rd, Naperville, IL (McDonald Farm)

Residents can also view a pre-recorded Solar Power Hour online at any time by visiting <https://solarswitch.com/en/willcounty/info/webinars>.

Solar Switch Chicagoland is a no-cost program for the Chicagoland area offered through MREA and CUB (nonprofit organizations) and iChoosr, international experts in solar group purchasing.



Payments as low as \$50/month

0%

Financing

After hour service available!



HEATING & AIR CONDITIONING

Call (815) 476-6615

Not only are your parts covered for

10 years

but Breeze Air is going to match the manufacturer warranty with our labor guarantee for 10 years as well.

This offer applies to all new installs.

Great service from a local, trusted company!

ACCREDITED BUSINESS
BBB Rating: A+

YOUR NEW HOME DESERVES THE BEST PROTECTION

American Family Insurance is proud to be named Best Homeowners Insurance of 2021 by Forbes Advisor.

Contact me today and get the protection you deserve.



American Family Mutual Insurance Company, S.I. & its Operating Companies, American Family Life Insurance Company, 6000 American Parkway, Madison, WI 53763 ©2020 19714-021-1432130



From Forbes Advisor, Aug. 12, 2021
Forbes Marketplace
Overseas, Inc. 2021



Gerald Gresham
815-729-3570
815-476-6364
863 Center Ct., Unit B,
Shorewood, IL 60404
teamgresham@amfam.com
Email: ggresham@amfam.com

43rd

ANNIVERSARY CELEBRATION

The Fisher Family is grateful for the support shown over the past 43 years.

With the Advocate approaching 153 years, the Coal City Courant 122 years and the Braidwood Journal 65 years, we've never been more serious about community journalism. We're proud we're still connecting businesses with LOCAL readers in print and online.

Clip a coupon and save now thru August 31, 2023.

We're celebrating with the best prices of the year!

COUPON

Pay only \$4.30

for a second week ad 2x4 or smaller

COUPON

COUPON

SAVE \$43

on a 2x5 ad

Includes the Braidwood Journal, Coal City Courant and Free Press Advocate

COUPON

COUPON

43-DAY FREE TRIAL

digital subscription with a mailed sub.

Get access to all three newspapers online

COUPON

COUPON

Boost your ad to our digital audience for 43 days

Only \$43

COUPON

COUPON

2nd Month FREE

Buy 1 month tile ad at freenewspapers.com

COUPON

COUPON

\$430

for 1/2 page ad in the Braidwood Journal, Coal City Courant and Free Press Advocate

COUPON

COUPON

500 FULL COLOR Business Cards for only \$43

COUPON

COUPON

Only 43¢ to add a week to your ad in the classifieds

COUPON

COUPON

\$4.30

off a one year print subscription (Will or Grundy county only)

COUPON

Coupons must be redeemed before your ads begin, or printing job is started. Some restrictions may apply.

HOT DEAL - Full Color Copies 28¢

Wilmington office only

111 S. Water
Wilmington, IL

Call 815-476-7966 or 815-634-0315



271 S. Broadway
Coal City, IL

THANK YOU FARMERS

We have come to appreciate farmers and those in the agricultural industry who work so hard to feed the world.

But don't forget about yourself & your family!

Last Will and Testaments, Trusts, Durable Power of Attorney and Health Care Power of Attorney are serious concerns that need to be addressed while you are living. Gain peace of mind knowing your affairs are in order by calling for an appointment in taking care of these important life decisions.

207 S. Water St., Wilmington • 815-476-7635

Price at the pump jumps

Gasoline prices were 58¢ cheaper per gallon at stations just 18 miles apart on Monday as the price for fuel remains unstable in Illinois.

In Bourbonnais, the price at noon on Monday was \$3.44/g, while in Wilmington it was \$4.02/g, a difference of 58 cents. In Morris stations were charging \$3.79/g to \$3.95/g depending on which side of the road you turned.

Braidwood area stations had a wide range of prices, anywhere from \$3.81/g to \$4.09/g. While in Coal City the average was \$3.89/g.

"Average gasoline prices continued to move up last week thanks to a continued rise in oil and continued pressure from hot weather that impacted refineries. However, the pace of increases has started to slow down over the last few days, and for now, appears to have hit a peak over the weekend and is beginning to gently fall," said Patrick De Haan, head of petroleum analysis at GasBuddy.

Average gasoline prices in the state climbed 6.9 cents per

gallon to \$4.04/g Monday, according to GasBuddy's survey of 4,378 stations.

Prices in Illinois are 20.5 cents per gallon higher than a month ago and stand 34.8 cents per gallon lower than a year ago.

One bad sign for the transportation sector is diesel prices on the rise. It climbed 14.9 cents in the last week and stands at \$4.143 per gallon.

"The price of diesel, however, continues to rise at a fairly strong pace, with average prices up nearly 15 cents per gallon from a week ago. Diesel will likely continue to see upward momentum while gasoline price increases should become more limited. But, with oil remaining under pressure from Saudi Arabia extending its 1 million barrel per day production cut into September, the respite from gasoline rising may not last long."

The cheapest station in Illinois was priced at \$3.37/g while the most expensive was \$5.19/g, a difference of \$1.82/g.

Florence - Wilton Multi Township Treasurer's Report

PUBLIC NOTICE

Florence - Wilton Multi Township Fund
County of Will
Annual Treasurer's Report
Fiscal Year April 1, 2022 to March 31, 2023
Revenue Summary: Property Taxes \$8,997.64, Landfill Fees \$2,422.47, Interest \$112.14
Expenditure Summary over \$1,000 = Mary Tamez \$6,240, Us Taxes \$4,030, Cirone Computer Consulting \$1,750
Misc. under \$1,000.00 = \$2,018.41
Beginning Balance \$70,425
Revenues \$11,532
Expenditures \$14,038
Ending Balance \$67,919
Subscribed and sworn on this 6th day of July, 2023.

William Long, Supervisor
Florence Township
Published in the Free Press Advocate on Wednesday, Aug. 9, 2023

Florence Township Annual Treasurer's Report

PUBLIC NOTICE

Township of Florence
County of Will
Annual Treasurer's Report
Fiscal Year April 1, 2022 to March 31, 2023
Town Fund & General Assistance
Town Fund:
Income Summary: Property Taxes \$48,914.32, Replacement Tax \$27,236.81, Landfill fees \$26,265.32, Misc. \$7003.00
Expenditure Summary: over \$2,500: Road&Bridge \$25,000, US IRS \$11,782.31, Lifted Spray Foam Insulation \$11,605, A. Robbins \$10,110, Wm. Long \$7,240, Heritage FS \$7,189, TOIRMA \$5,851, J. Siebert \$4192.40, Misc under \$2,500 = \$8,645.29
Compensation Summary: Salaries 10,000 and above, A. Robbins, W. Long. Salaries Below \$10,000 = D. Beeson, J. Siebert, K. Dillon, S. Siebert, J. Butcher
General Assistance Fund
Revenue Summary: Property Taxes \$2,742.03
Expenditure Summary: Misc under \$2,500 = \$1,085
Summary Statement of Accounts
Town Fund Gen. Assist
Beginning Balance \$54,748.00 \$33,519.00
Revenues \$109,419.00 \$2,742.00
Expenditures \$91,615.00 \$1,085.00
Ending Balance \$72,552.00 \$35,176.00
Subscribed and sworn on this 6th day of July, 2023.

William Long, Supervisor
Florence Township
Published in the Free Press Advocate on Wednesday, Aug. 9, 2023

Florence Township Road & Bridge Treasurer's Report

PUBLIC NOTICE

Township of Florence
County of Will
Annual Treasurer's Report
Fiscal Year April 1, 2022 to March 31, 2023
Road & Bridge, County Aid & Bridge, Building & Equipment Funds
Road & Bridge Fund:
Revenue Summary over \$2,500 = Electrical Conduit \$7,500, Landfill \$64,240.76, Property Tax \$53,724, Replacement Tax \$31,320.53, Town Fund \$25,000, Don Nugent \$3,500, Permits \$3,100, Fines \$3,001.11, Misc. under \$2,500 = \$428.40
Expenditure Summary over \$2,500: Heritage FS \$22,420.18, VCNA Prairie Mat. \$19,781.94, Johnston Trucking \$9,062.50, Double G Escavating \$8,902.12, John Deere \$7,556.18, US IRS \$6,827.04, J.R. Castle Constr \$6,720, Hazelton Trkg \$5,312.50, Plainfield Twp Highway Dept. \$5,050, John Long \$4,709.59, TMS Int. \$4,463.64, Jeff Issert \$4,406.29, Norwalk Tank \$3,827.04, West Side Tractor \$3,113, Vardel Survey Systems \$2,595, Misc under \$2,500 = \$21,169.60.
County Aid & Bridge Fund
Revenue Summary: Property Taxes \$8,372.59, Interest \$5.32
Expenditure Summary: under \$2,500 = Misc. \$50.21
Building & Equipment Fund
Revenue Summary: Property Taxes \$7,674.87
Expenditure Summary: \$0
Misc under \$2,500 - 0
Summary Statement of Accounts
Road & Bridge Fund County Aid Building & Equipment
Beginning Balance \$49,273 \$89,214 \$19,535
Revenues \$191,386 \$8,373 \$7,675
Expenditures \$135,916 \$0 \$0
Ending Balance \$104,743 \$97,587 \$27,210
Subscribed and sworn on this 6th day of July, 2023.

William Long, Supervisor
Florence Township
Published in the Free Press Advocate on Wednesday, Aug. 9, 2023

Sheriff's sale of 902 Luther Drive

PUBLIC NOTICE

PURSUANT TO THE FAIR DEBT COLLECTION PRACTICES ACT YOU ARE ADVISED THAT THIS LAW FIRM IS DEEMED TO BE A DEBT COLLECTOR ATTEMPTING TO COLLECT A DEBT AND ANY INFORMATION OBTAINED WILL BE USED FOR THAT PURPOSE.
STATE OF ILLINOIS)
COUNTY OF WILL) SS.
IN THE CIRCUIT COURT OF THE TWELFTH JUDICIAL CIRCUIT
WILL COUNTY, ILLINOIS
MidFirst Bank, Plaintiff,
vs.
ANTHONY ROBINSON; HOPE K. ROBINSON A/K/A HOPE KATHERINE ROBINSON
A/K/A HOPE KATHERINE PASSAFIUME Defendant.
No. 22 FC 0974

NOTICE OF SHERIFF'S SALE

Public notice is hereby given that pursuant to a judgment entered in the above cause on the 23rd day of May, 2023, MIKE KELLEY, Sheriff of Will County, Illinois, will on Thursday, the 24th day of August, 2023, commencing at 12:00 o'clock noon, at the Will County Courthouse, 100 W. Jefferson Street, Room 904, Joliet, IL 60432, sell at public auction to the highest and best bidder or bidders the following-described real estate: LOT 46 IN CRICHTON'S RE-SUBDIVISION OF PART OF LOT 18 HAZZARD'S SUBDIVISION AND ALSO OF PART OF THE NORTHEAST QUARTER OF SECTION 36 IN TOWNSHIP 33 NORTH RANGE 9 EAST OF THE THIRD PRINCIPAL MERIDIAN ACCORDING TO THE PLAT THEREOF RECORDED APRIL 6, 1966, AS DOCUMENT NO. R-66-4907, IN WILL COUNTY, ILLINOIS; EXCEPT THAT PART THEREOF DESCRIBED AS FOLLOWS: BEGINNING AT THE NORTHEAST CORNER OF SAID LOT 46; THENCE ON AN ASSUMED BEARING OF SOUTH 01 DEGREE 33 MINUTES 05 SECONDS EAST ALONG THE EAST LINE OF SAID LOT 46, A DISTANCE OF 38.38 FEET; THENCE SOUTH 88 DEGREES 14 MINUTES 08 SECONDS WEST 131.92 FEET TO THE WEST LINE OF SAID LOT 46; THENCE NORTH 01 DEGREE 34 MINUTES 21 SECONDS WEST ALONG SAID WEST LINE 38.32 FEET TO THE NORTHWEST CORNER THEREOF; THENCE NORTH 88 DEGREES 12 MINUTES 42 SECONDS EAST ALONG THE NORTH LINE OF SAID LOT 46, A DISTANCE OF 131.94 FEET TO THE POINT OF BEGINNING

Commonly known as: 902 Luther Drive, Wilmington, IL 60408
Description of Improvements: Single Family Home
P.I.N.: 03-17-36-212-019-0000

Terms of Sale: ten percent (10%) at the time of sale and the balance within twenty-four (24) hours. No judicial sale fee shall be paid by the mortgagee acquiring the residential real estate pursuant to its credit bid at the sale or by any mortgagee, judgment creditor, or other lienor acquiring the residential real estate whose rights in and to the residential real estate arose prior to the sale. All payments shall be made in cash or certified funds payable to the Sheriff of Will County.

In the event the property is a condominium, in accordance with 735 ILCS 5/15-1507(c)(1)(H-1) and (H-2), 765 ILCS 605/9(g)(5), and 765 ILCS 605/18.5(g-1), you are hereby notified that the purchaser of the unit, other than a mortgagee, shall pay the assessments and legal fees required by subdivisions (g)(1) and (g)(4) of Section 9 and the assessments required by subsection (g-1) of Section 18.5 of the Illinois Condominium Property Act.

Pursuant to Local Court Rule 11.03 (J) if there is a surplus following application of the proceeds of sale, then the plaintiff shall send written notice pursuant to 735 ILCS 5/15-1512(d) to all parties to the proceeding advising them of the amount of the surplus and that the surplus will be held until a party obtains a court order for its distribution or, in the absence of an order, until the surplus is forfeited to the State.

FOR INFORMATION PLEASE CONTACT:
LOGS LEGAL GROUP LLP
2121 Waukegan Rd, Suite 301
Bannockburn, Illinois 60015
P: 847-770-4348
F: 847-291-3434
Plaintiff's Attorney
MIKE KELLEY
Sheriff of Will County
Published in the Free Press Advocate on Wednesday, Aug. 2, 9 and 16, 2023.

			3				7
2				7	3		
	4		8				2
			5			7	3
5			7		9		1
	7			6			
6			8				
		2					
	8		3	1		4	5

SUDOKU - Here's how it works:

Sudoku puzzles are formatted as a 9x9 grid, broken down into nine 3x3 boxes. To solve a sudoku, the numbers 1 through 9 must fill each row, column and box. Each number can appear only once in each row, column and box. You can figure out the order in which the numbers will appear by using the numeric clues already provided in the boxes. The more numbers you name, the easier it gets to solve the puzzle.

Wilmington Public Library District passes ordinance for additional tax levy

PUBLIC NOTICE

WILMINGTON PUBLIC LIBRARY DISTRICT ORDINANCE 24-2
WHEREAS the Board of Trustees of the Wilmington Public Library District, Will County, Illinois, is desirous, during the fiscal year commencing July 1, 2023 and ending June 30, 2024 to expend funds for equipping, maintaining, and repair of the library building and equipment of the Library District.
NOW THEREFORE BE IT ORDAINED, by the Board of Trustees of the Wilmington Public Library District, as follows:
Section 1. The provisions of Chapter 75, Section 16/35-5 of the Illinois Compiled Statutes (ILCS) provide for the levy of an additional tax of .02% of the value of all the taxable property in the district, as equalized or assessed by the Department of Revenue, for the purchase of sites and buildings, for the construction and equipment of buildings, for the equipment; and the corporate authorities of the district have determined and propose to levy said tax.
Section 2. That the Wilmington Public Library District determines to levy for the fiscal year ending June 30, 2024, a tax of .02% of the value of all the taxable property in the district, as equalized or assessed by the Department of Revenue, for the equipment of its library building, and for maintenance, repairs and alterations of its library building and equipment.
Section 3. That a copy of this ordinance be published within 15 days after its adoption at least once in a newspaper published in the district.
Section 4. That notice is also hereby given that within 30 days after publication of this notice and ordinance, a petition may be filed with the corporate authorities, signed by electors of the district equal in number to 10% or more of the total number of voters registered for the last preceding regular district election (6208), asking that the question of levying such a .02% tax be submitted to the electors of the district. The question shall be certified to the proper election officials, who shall submit the question at an election in accordance with general election law. The date of the prospective referendum is March 19, 2024.
PASSED, by the Board of Library Trustees of the Wilmington Public Library District, Will County, Illinois, this 17th day of July, 2023 and ordained effective as of this date.
WILMINGTON PUBLIC LIBRARY DISTRICT

Mary Smith, President
Rebecca Quigley, Secretary
Ayes: 4
Nays: 0
Absent: 3
Published in the Free Press Advocate, Wednesday, August 9, 2023.

CRYPTO FUN

Determine the code to reveal the answer!

Solve the code to discover words related to immunizations.
Each number corresponds to a letter.
(Hint: 18 = E)

A. 14 12 11 11 25 15 18
Clue: Protects against illness

B. 10 19 11 23 19 9
Clue: Medical professional

C. 15 18 18 10 3 18
Clue: Pointy instrument

D. 16 9 19 23 18 11 23 25 19 15
Clue: Provides safeguards

Answers: A. vaccine B. doctor C. needle D. protection

WORD SCRAMBLE

Rearrange the letters to spell something pertaining to immunizations.

JITCNE

Answers: Infect

Guess Who?

I am an actor born in Australia on August 11, 1983. I began my career on an Australian soap opera. Despite appearances in many films, I am best known for my portrayal of a god in a series of Marvel movies.

Answer: Chris Hemsworth

1	2	3	4	5	6	7	8	9	10	11	12	13	
14				15					16				
17				18					19				
20				21		22			23				
			24		25				26				
27	28	29		30				31		32	33	34	
35			36				37			38			
39					40				41				
42					43				44				
45					46				47			48	
			49				50			51			
52	53	54			55				56		57	58	59
60					61				62		63		
64					65				66				
67					68				69				

CLUES ACROSS

- A way to pick up
- Presents
- Type of guitar
- Actor Idris
- A citizen of Iran
- Creative
- Harness
- Weight unit
- You better call him
- Utterly devoted
- Male cat
- Spiritual leader of a Jewish congregation
- Risk-taker
- A team's best pitcher
- Cool!
- Women's ___ movement
- Georgia rockers
- Step-shaped recess
- The princess could detect its presence
- Type of truck
- Butterhead lettuces
- Angry people see it
- Lines where two fabrics are sewn together
- Soviet city
- Carpet
- Traveled all over
- Thin, straight bar
- Body art (slang)
- Congressman (abbr.)
- No seats available
- Breaks apart
- Arabic name
- Ballplayer's tool
- Type of sword
- Baseball team
- Upper bract of grass floret
- Italian Seaport
- Ancient Syrian city
- Shoelace tube
- The Miami mascot is one
- South American nation
- Popular video game "Max ___"
- Body part

CLUES DOWN

- German courtesy title
- Ancient Greek City
- Ancient Hebrew calendar month
- Long-legged frog family
- Photo
- Delivered a speech
- Lute in classical Indian music
- Decorated
- Take a seat
- Belonging to a bottom layer
- Member of a Semitic people
- Part of a ticket
- Defunct Guinean money
- Challenges
- Popular BBQ food
- Subway dweller
- By way of
- Shady garden alcove
- Egyptian city
- Partner to "flowed"
- Widens
- Old Eurasian wheat
- Act incorrectly
- European pipeline
- Al Bundy's wife
- Ocean
- Root eaten as a vegetable
- Sound units
- Style of music
- A way to drench
- Hot beverage
- A cotton fabric with a satiny finish
- Rumanian city
- Urge to action
- Vaccine developer
- Canadian law enforcers
- Wings
- "Perry Mason" actor Raymond
- Small fry
- ___ Clapton, musician
- Take a chance
- Bland food
- Consumed

IMMUNIZED WORD SEARCH

Find the words hidden vertically, horizontally, diagonally, and backwards.

WORDS

ACUTE
ADJUVANT
ALLERGY
ANTIGEN
ANTITOXIN
ANTIVIRAL
BACTERIA
BIOLOGY
BOOSTER
CONJUGATE
DELTOID
DISEASE
DOSE
EXPOSURE
IMMUNITY
IMMUNIZE
INACTIVATED
INFECTION
NEEDLE
RESPONSE
SHOT
SORENESS
VACCINE
VIRUS

No such thing as inclement weather for Wilmington Sharefest



Photos by Marney Simon

SOMETHING TO SHARE! The rain couldn't dampen the giving spirit that took over Wilmington on Saturday, Aug. 5, for the annual Wilmington ShareFest. Hundreds of cars line up along Kahler Road and Wildcat Drive for the event at Wilmington High School, which included a free food distribution as well as services from more than a dozen local organizations. The annual event is an opportunity for families from across the area to get some assistance for their daily needs, where nothing is "for sale." Rather, the event is like a chance to go shopping, without having to pay, with volunteers handing out goods such as bicycles, smoke detectors, haircuts, diapers, and a carload of food. Will County Workforce Solutions was also on hand to assist job seekers. This was the fourth year for the event in Wilmington. ShareFest Will County is a non-profit organization with the mission to reach the deepest needs of those in Will County, with assistance for food, clothes, educational supplies, healthcare, employment opportunities, and environmental impact projects. Find more information on www.sharefestwillcounty.org.



THERE WERE plenty of shelf stable goods available including boxes of cereal, along with paper goods, produce, and milk at the fourth annual Wilmington ShareFest.

July brought much needed rain

STAFF REPORT

After a couple of dry months, the skies opened up over Grundy County and dropped 6.31 inches of rain in the month of July. One particular storm brought high winds and tornados.

The storm system that blew in on the evening of July 28 downed trees and power lines in many areas of the county and a tornado struck the Grundy County portion of Minooka with 85 mph winds that crossed into Channahon

and 95 mph winds were recorded on the Kendall County side of the village. The National Weather Service has classified the tornados as EF-0 and EF-1, respectively.

Grundy County's peak wind gust was recorded that evening at 50 mph in Morris.

The Grundy County Emergency Management Agency (GCEMA) reports the highest 24-hour precipitation amount was recorded at 1.10 inches on July 13, one of 12 days with measurable rain last month.

The July rains bring total

liquid precipitation for the year to 20.36 inches, over 2 inches shy of where the county was last year.

The average July temperature was 74.1 degrees with a low of 56.9 degrees and a high of 96.8 degrees. There were six days in the month when temps exceeded 90 degrees.

The monthly climatological data summary is compiled from records collected and kept at the GCEMA office in the Grundy County Administration Center at 1320 Union St., Morris.

Farm Progress Show to include soybean display

BLOOMINGTON—The Illinois Soybean Association (ISA) is excited to return to the Farm Progress Show.

Illinois Corn will also be participating and exhibiting how Illinois farmers' checkoff dollars are fueling progress for Illinois agriculture.

The Farm Progress Show runs Aug. 29-31 in Decatur.

This year, ISA and IL Corn are highlighting the organizations' dedication to the use of biodiesel and ethanol. The theme "Fueling Progress" calls attention to the importance of utilizing biofuels.

In the co-branded booth, guests will find games and activities for kids, hands-on-learning experiences, like an interactive display of ISA's Trade and Export Journey map, and opportunities to see how ISA and IL Corn are working to make the most of your checkoff dollars while

creating increased opportunities and returns for Illinois farmers.

To demonstrate the versatility of soy, ISA is funding the application of soy-based asphalt in the Varied Industries Tent, as well as a soy-based dust suppressant to the gravel roads inside the exhibit grounds.

"The Illinois Soybean Association is proud to take part in implementing soy-based products at this year's Farm Progress Show. Utilizing soy-based products over their traditional counterparts has several benefits, as is better for our environment, increases demand and new markets for Illinois soybeans," said ISA Chairman, Ron Kindred.

"Thousands of attendees and exhibitors attend Farm Progress Show, so it's the perfect time and place to showcase the versatility and usefulness of Illinois soy."

Reed-Custer Fall sports schedules

RCHS VARSITY FOOTBALL

Aug. 12.....Fall Sports PicturesTBA.
Aug. 18.....Meet the Comets6:30 p.m.
Aug. 25.....host Elmwood Park7 p.m.
Sept. 1.....@Johnsburg7 p.m.
Sept. 8.....host Peotone - Homecoming7 p.m.
Sept. 15.....@Herscher7 p.m.
Sept. 22.....@Wilmingon5 p.m.
Sept. 29.....host Coal City7 p.m.
Oct. 6.....@Manteno7 p.m.
Oct. 13.....host Streator-Senior Night7 p.m.
Oct. 20.....@Lisle7 p.m.
Oct. 27.....@IHSAA playoffsTBA
Nov. 8.....Fall Sports Awards6:30 p.m.

SOPHOMORE FOOTBALL

Aug. 28.....host Elmwood Park5:30 p.m.
Sept. 1.....@Johnsburg5 p.m.
Sept. 8.....host Peotone - Homecoming5 p.m.
Sept. 15.....@Herscher5 p.m.
Sept. 22.....@Wilmingon5 p.m.
Sept. 29.....host Coal City5 p.m.
Oct. 6.....@Manteno5 p.m.
Oct. 13.....host Streator5 p.m.
Oct. 20.....@Lisle5 p.m.
Nov. 8.....Fall Sports Awards6:30 p.m.

FRESHMAN FOOTBALL

Aug. 12.....Fall Sports PicturesTBA.
Aug. 18.....Meet the Comets6:30 p.m.
Sept. 11.....host Peotone5:30 p.m.
Sept. 18.....@Herscher5:30 p.m.
Sept. 25.....@Wilmingon5:30 p.m.
Oct. 2.....host Coal City5:30 p.m.
Oct. 9.....@Manteno5:30 p.m.
Oct. 16.....host Streator5:30 p.m.
Oct. 21.....AwayTBA

VARSITY BOYS GOLF

Aug. 12.....Fall Sports PicturesTBA.
Aug. 16.....host Serena/Seneca High Point4 p.m.
Aug. 17.....host Lisle @Silver Oaks4:30 p.m.
Aug. 18.....Meet the Comets6:30 p.m.
Aug. 21.....@Seneca Invite1 p.m.
Aug. 23.....@Peotone4:15 p.m.
Aug. 24.....@BBCHS4:15 p.m.
Aug. 28.....@Grant Park Minne Monesses4:30 p.m.
Aug. 29.....@host St. Anne @Silver Oaks4:30 p.m.
Aug. 30.....@Kankakee4:15 p.m.
Aug. 31.....host Wilmingon @High Point4:30 p.m.
Sept. 5.....@Manteno @Aspen Ridge GC4 p.m.
Sept. 7.....host Coal City @High Point4:15 p.m.
Sept. 12.....@Streator4 p.m.
Sept. 14.....@Westmont4:30 p.m.
Sept. 15.....@Grant Park invite@Minne Mon.1 p.m.
Sept. 18.....@IL Central 8- Wolf Creek10 a.m.
Sept. 21.....@Dwight invite- Dwight CC1 p.m.
Sept. 22.....@Will Co. invite- Wedgewood12:30 p.m.
Sept. 27.....@IHSAA Regionals- TBA9 a.m.

Sept. 28.....@IHSAA Regionals Girls-TBA9 a.m.
---	-------------

VARSITY VOLLEYBALL

Aug. 12.....Fall Sports PicturesTBA.
Aug. 18.....Meet the Comets6:30 p.m.
Aug. 21.....host Serena6:00 p.m.
Aug. 22.....host GSW7 p.m.
Aug. 23.....host Dwight7 p.m.
Aug. 28.....@Marquette Academy7 p.m.
Aug. 29.....host Wilmingon6 p.m.
Aug. 31.....@Streator6 p.m.
Sept. 5.....host Manteno6 p.m.
Sept. 7.....@Herscher6 p.m.
Sept. 9.....@Sandwich InviteTBA
Sept. 12.....host Peotone6 p.m.
Sept. 18.....@Seneca7 p.m.
Sept. 19.....host Coal City6 p.m.
Sept. 21.....@Lisle6 p.m.
Sept. 23.....host Lady Comet Classic9 a.m.

Sept. 25.....@Pomiac7 p.m.
Sept. 26.....@Wilmingon6 p.m.
Sept. 28.....host Streator6 p.m.
Oct. 3.....@Manteno6 p.m.
Oct. 5.....host Herscher6 p.m.
Oct. 7.....@Princeton TournamentTBA
Oct. 10.....@Peotone7 p.m.
Oct. 12.....@Coal City6 p.m.
Oct. 17.....host Lisle Senior night6 p.m.
Oct. 23.....@IHSAA REGIONALSTBA
Nov. 8.....Fall Sports Awards6:30 p.m.

BOYS VARSITY SOCCER

Aug. 12.....Fall Sports PicturesTBA.
Aug. 18.....Meet the Comets6:30 p.m.
Aug. 22.....@Serena4:30 p.m.
Aug. 24.....host Sandwich6 p.m.
Aug. 26.....@Somonauk Tourn. vs. TBATBA
Aug. 28.....@Watseka4:30 p.m.
Aug. 29.....host Lisle6:00 p.m.
Aug. 31.....@Manteno4:30 p.m.
Sept. 5.....host Peotone6 p.m.
Sept. 6.....host Bishop Mac6 p.m.
Sept. 11.....@Beecher4:30 p.m.
Sept. 14.....@Wilmingon4:30 p.m.
Sept. 16.....@St. Anne10 a.m.
Sept. 19.....@Rivals CupTBA
Sept. 20.....@Rivals CupTBA
Sept. 21.....@Rivals CupTBA
Sept. 23.....@Rivals Cup If NecessaryTBA
Sept. 25.....host Rich Township6 p.m.
Sept. 26.....@Streator4:30 p.m.
Sept. 28.....host Coal City6 p.m.
Sept. 30.....host Fisher HS10 a.m.
Oct. 3.....@Herscher4:30 p.m.
Oct. 5.....host Clifton Central Senior night6 p.m.
Oct. 7.....@IHSAA RegionalTBA
Nov. 9.....Fall Sports Awards6:30 p.m.

YOU'RE UP NEXT

815 Night
\$2 TUESDAY
PRESENTED BY BIBIBOP ASIAN GRILL
AUGUST 15TH
6:35PM

Spike & JL Birthday Party
GATE GIVEAWAY!
AUGUST 16TH
6:35PM
LOADED TICKET \$12 FOR TWO
DOMESTIC BEERS AND A TICKET

Rock 'n' Roll Night
AUGUST 17TH
6:35PM

Irish Night
AUGUST 18TH
6:35PM
FOOD & BEVERAGE SPECIAL
BEST DRESSED CONTEST
FIREWORKS FRIDAY

Harry Potter Night
HORCUX HUNT
COSTUME CONTEST
POST GAME FIREWORKS
AUGUST 19TH
6:05PM

Thirsty Thursday Presented by Michelob Ultra
Weird Al Yankovic Night
FAMILY FUNDAY SUNDAY
PRESENTED BY FUN TIME SERVICES
AUGUST 20TH
1:05PM

Don't let Summer slip away without taking in a Joliet Slammers baseball game. It's more than just baseball with our mascots "Spikes" and "J.L. Bird", giveaways and contests between innings, fun theme nights and special surprises.

Bring the family for affordable fun with Slammers baseball. There are nine home games left on the schedule thru Sept. 3. Tickets start at just \$7.

Call 815.722.2287

815-722-2287 | WWW.JOLIETSLAMMERS.COM | 1 MAYOR ART SCHULTZ DRIVE, JOLIET, IL

2023 Custer Township assessment of all real properties

PUBLIC NOTICE

NOTICE TO CUSTER TOWNSHIP TAXPAYERS: ASSESSED VALUES FOR 2023

Valuation date (35 ILCS 200/9-95): January 1, 2023
Required level of assessment (35 ILCS 200/9-145): 33.33%
Median level of assessments for the County: 33.33%
Valuation based on sales from (35 ILCS 200/1-155): 2020, 2021, 2022

Publication is hereby made for equalized assessed valuations for real property in this County in accordance with 35 ILCS 200/12-10. As required by 35 ILCS 200/9-210 and 35 ILCS 200/10-115, the following equalization factors have been applied to bring the assessments to the statutorily required three-year median level of 33.33%:

Table with 2 columns: Property Type and Assessed Value. Includes Farm Land and Farm Improvements (1.0000), Residential (1.0538), Commercial (1.0000), Industrial (1.0000), and Farm Homesite and Dwelling (1.0538).

Pursuant to 35 ILCS 200/10-115, the Farm Land assessments for the 2023 assessment year will increase by 10% of the preceding year's median cropped soil productivity index as certified by the Illinois Department of Revenue with data provided by the Farmland Assessment Technical Advisory Board resulting in a \$42.61 per acre increase/decrease for each soil productivity index.

Questions about these valuations should be directed to:

Andrew Kooistra
35332 Grant Ave.
Custer Park, IL 60481
(815) 629-6032
Office Hours are: By Appointment Only

Property in this County, other than farmland and coal, is to be assessed at a 33.33% median level of assessment, based on the fair cash value of the property. You may check the accuracy of your assessment by dividing your assessment by the median level of assessment. The resulting value should equal the estimated fair cash value of your property. If the resulting value is greater than the estimated fair cash value of your property, you may be over-assessed. If the resulting value is less than the fair cash value of your property, you may be under-assessed. You may appeal your assessment to the Board of Review.

If you believe your property's fair cash value is incorrect or that the equalized assessed valuation is not uniform with other comparable properties in the same neighborhood, the following steps should be taken:

- 1. Contact your local Township assessor's office to review the assessment.
2. If not satisfied with the assessor review, taxpayers may file a complaint with the Will County Board of Review. For complaint forms, instructions, and the Rules and Procedures of the Board of Review, call (815) 740-4648 or visit www.willcountysa.com for more information.
3. The final filing deadline for your township is generally 30 days from this publication date. The filing deadline is September 11, 2023. After this date, the Board of Review is prohibited by law from accepting assessment complaints for properties in this township.

Your property may be eligible for homestead exemptions, which can reduce your property's taxable assessment. For more information on homestead exemptions, call (815) 740-4648 or visit www.willcountysa.com.

Your property tax bill will be calculated as follows:

Final Equalized Assessed Value - Exemptions = Taxable Assessment
Taxable Assessment X Current Tax Rate = Total Tax Bill

All equalized assessed valuations are subject to further equalization and revision by the Will County Board of Review as well as equalization by the Illinois Department of Revenue. A complete list of assessments for this County for the current assessment year, except for those assessments that were changed solely by equalization as noted above, is as follows:

01 CUSTER
PIN 1 24-01-300-001-0000
I.D.N.R.
TOT 1
PIN 1 24-01-300-003-0004
I.D.N.R.
TOT 5774
PIN 1 24-02-100-001-0000
PLESE JAMES J JR
TOT 161127
PIN 1 24-02-300-003-0000
COMMONWEALTH EDISON CO
TOT 2823
PIN 1 24-02-300-004-0000
I.D.N.R.
TOT 1
PIN 1 24-02-300-005-0000
I.D.N.R.
TOT 1
PIN 1 24-02-300-007-0004
I.D.N.R.
TOT 26894
PIN 1 24-03-100-003-0000
SAVAGE MICHAEL
TOT 2052
PIN 1 24-03-100-004-0000
ABANATHA PATRICIA L FMLY
TOT 65233
PIN 1 24-03-100-005-0000
ABANATHA PATRICIA L FMLY
TOT 29976
PIN 1 24-03-100-006-0000
CUSTOM DESIGN HOMES LLC
TOT 17723
PIN 1 24-03-100-007-0000
MILLER HARRY J JR
TOT 47069
PIN 1 24-03-100-008-0000
MILLER HARRY J JR
TOT 8176
PIN 1 24-03-100-009-0000
KUNKEL CHARLES T CHRIS
TOT 1332
PIN 1 24-03-100-010-0000
KUNKEL CHARLES T CHRIS
TOT 43320
PIN 1 24-03-100-016-0000
HERNANDEZ RENATO
TOT 21403
PIN 1 24-03-100-019-0000
HERNANDEZ RENATO
TOT 36857
PIN 1 24-03-100-020-0000
JUNE DAVID CYNTHIA FMLY T
TOT 67256
PIN 1 24-03-100-021-0010
SAVAGE MICHAEL
TOT 13623
PIN 1 24-03-100-021-0020
SAVAGE MICHAEL
TOT 373
PIN 1 24-03-100-022-0000
HERNANDEZ RENATO
TOT 150143
PIN 1 24-03-101-001-0000
DEER RIDGE PARK HMMWRS AS
TOT 2
PIN 1 24-03-101-002-0000
ESPARZA MATTHEW S AMANDA
TOT 101911
PIN 1 24-03-101-003-0000
ESPARZA MATTHEW AMANDA A
TOT 18748
PIN 1 24-03-101-004-0000
COYLE JOHN E LEAHFERN
TOT 90496
PIN 1 24-03-101-005-0000
HURT KYLE
TOT 80828
PIN 1 24-03-101-006-0000
LEGAN THOMAS R
TOT 96561
PIN 1 24-03-101-007-0000
ROGNESS FMLY TR
TOT 83402
PIN 1 24-03-101-008-0000
TROST RYAN J JOLENE M
TOT 119200
PIN 1 24-03-101-009-0000
MESSENGER KENNETH N
TOT 114186
PIN 1 24-03-101-011-0000
BEYER CLEMENS
TOT 114961
PIN 1 24-03-101-012-0000
JUSELL THEODORE F DONNA
TOT 89167
PIN 1 24-03-101-013-0000
DENNISON CHARLES JOSEPHIN
TOT 85256
PIN 1 24-03-101-014-0000
DAMASCHE RICHARD
TOT 112107
PIN 1 24-03-101-015-0000
CALLICOAT ROBERT B DEBORA
TOT 115644
PIN 1 24-03-101-016-0000
SUGGS PERRY L KIMBERLY A
TOT 125985
PIN 1 24-03-101-017-0000
JOHNSON MARLA J
TOT 95929
PIN 1 24-03-101-018-0000
FRIEBELE STEVEN C JULIE A
TOT 18748
PIN 1 24-03-101-020-0000
MYERS ZACHARY KESHYRA
TOT 117335
PIN 1 24-03-101-021-0000
DEER RIDGE PARK HMMWRS AS
TOT 1
PIN 1 24-03-101-022-0000
URBAN RICHARD MARIA
TOT 25120
PIN 1 24-03-101-023-0000
LEE JEFFREY A
TOT 25120
PIN 1 24-03-101-024-0000
CREGER DANIEL B SR
TOT 95534
PIN 1 24-03-101-025-0000
UCCI LYNDSIE
TOT 76179
PIN 1 24-03-101-026-0000
MILLER PATRICK J
TOT 17522
PIN 1 24-03-101-002-0000
COFFEY DANIEL DIANA
TOT 18748
PIN 1 24-03-101-028-0000
WACKENHUNT MAXWELL R
TOT 136244
PIN 1 24-03-101-030-0000
WARREN ZACHARY TAYLOR JEN
TOT 90302
PIN 1 24-03-101-031-0000
DEMPSAY LISA G
TOT 92032
PIN 1 24-03-101-032-0000
ROMANO AARON
TOT 18748
PIN 1 24-03-200-002-0000
SAVAGE MICHAEL
TOT 79855
PIN 1 24-03-300-002-0000
BRAIDWOOD REC CLUB
TOT 77828
PIN 1 24-03-300-003-0000
NEW LENOX SPORTSMENS CL
TOT 210956
PIN 1 24-03-300-005-0000
JUNE DAVID CYNTHIA FMLY T
TOT 1
PIN 1 24-03-400-001-0000
CROWS NEST CLUB
TOT 120804
PIN 1 24-03-400-002-0000
CROWS NEST CLUB
TOT 27622
PIN 1 24-03-400-003-0000
CROWS NEST CLUB
TOT 55249
PIN 1 24-03-400-004-0000
SAVAGE MICHAEL
TOT 60520
PIN 1 24-10-100-001-0000
BRAIDWOOD REC CLUB
TOT 78014
PIN 1 24-10-100-002-0000
BRAIDWOOD REC CLUB
TOT 78014
PIN 1 24-10-200-001-0000
BRAIDWOOD REC CLUB
TOT 51294
PIN 1 24-10-200-002-0000
BRAIDWOOD REC CLUB
TOT 74513
PIN 1 24-10-300-001-0000
BRAIDWOOD REC CLUB
TOT 77331
PIN 1 24-10-300-002-0000
BRAIDWOOD REC CLUB
TOT 22735
PIN 1 24-10-300-004-0000
CRISCO ALLEN J LVG TR
TOT 49803
PIN 1 24-10-300-006-0000
ABUNDANT LIFE FELLOWSHIP
TOT 1
PIN 1 24-10-300-007-0000
PETERSON CHARLIE M DIANE
TOT 101440
PIN 1 24-10-300-008-0000
ALBIN CHARLES L THERESA
TOT 99371
PIN 1 24-10-300-010-0000
ALBIN CHARLES THERESA
TOT 48415
PIN 1 24-10-300-011-0000
RADER ROBERT D ELIZABETH
TOT 70194
PIN 1 24-10-300-012-0000
MOORE DARRIN J PEGGY L
TOT 75488
PIN 1 24-10-300-013-0000
LOYD DARVIN P KIM M
TOT 80009
PIN 1 24-10-300-014-0000
JOHNSON CHRISTOPHER R
TOT 100006
PIN 1 24-10-400-001-0000
FOREST PRESERVE DIST
TOT 1
PIN 1 24-10-400-002-0004
FOREST PRESERVE DIST
TOT 3775
PIN 1 24-11-100-004-0000
COMMONWEALTH EDISON CO
TOT 3656
PIN 1 24-11-100-006-0000
COMMONWEALTH EDISON CO
TOT 5500
PIN 1 24-11-100-008-0000
I.D.N.R.
TOT 1
PIN 1 24-11-200-001-0000
FOREST PRESERVE DIST
TOT 1
PIN 1 24-11-200-002-0000
MUNICIPAL TRUST & SAVINGS
TOT 38244
PIN 1 24-11-200-003-0000
LEE MICHAEL R CYNTHIA L
TOT 64504
PIN 1 24-11-200-004-0000
VAN GAMPLER PETER
TOT 52809
PIN 1 24-11-200-005-0000
MC COY LAWRENCE R
TOT 101142
PIN 1 24-11-200-006-0000
FARRAR MARJORIE W TRUST
TOT 106875
PIN 1 24-11-200-007-0000
FOREST PRESERVE DIST
TOT 1
PIN 1 24-11-200-008-0000
FOREST PRESERVE DIST
TOT 1
PIN 1 24-11-200-010-0004
FOREST PRESERVE DIST
TOT 1
PIN 1 24-11-200-011-0004
FOREST PRESERVE DIST
TOT 1
PIN 1 24-11-300-005-0000
COMMONWEALTH EDISON CO
TOT 1932
PIN 1 24-11-300-006-0000
ESLER JEFFREY S LYNNNE
TOT 70861
PIN 1 24-11-300-007-0000
FOREST PRESERVE DIST
TOT 1
PIN 1 24-11-300-008-0000
FOREST PRESERVE DIST
TOT 1
PIN 1 24-11-300-009-0000
FOREST PRESERVE DIST
TOT 1
PIN 1 24-11-300-010-0000
FOREST PRESERVE DIST
TOT 1
PIN 1 24-11-300-011-0000
FOREST PRESERVE DIST
TOT 1
PIN 1 24-11-300-012-0000
KOCA KEITH J KAREN S
TOT 10668
PIN 1 24-11-300-013-0000
KOCA KAREN S KEITH J
TOT 2418
PIN 1 24-11-300-014-0000
KOCA KEITH J KAREN S
TOT 241324
PIN 1 24-11-300-017-0004
FOREST PRESERVE DIST
TOT 663
PIN 1 24-11-300-018-0004
FOREST PRESERVE DIST
TOT 702
PIN 1 24-11-300-019-0004
FOREST PRESERVE DIST
TOT 702
PIN 1 24-11-300-020-0004
FOREST PRESERVE DIST
TOT 39
PIN 1 24-11-400-003-0000
YOUNG-BROOKS ROBERT J
TOT 46521
PIN 1 24-11-400-006-0000
CASTILLO RICARDO
TOT 75571
PIN 1 24-11-400-008-0000
FRITZ DALE
TOT 7010
PIN 1 24-11-400-009-0000
EHRINGER TROY A JR
TOT 84155
PIN 1 24-11-400-011-0000
BECK RICHARD V
TOT 8993
PIN 1 24-11-400-012-0000
MILLER R&L FAMILY TRUST
TOT 3299
PIN 1 24-11-400-013-0000
WEISS JOHN D FAMILY TRUST
TOT 121187
PIN 1 24-11-400-014-0000
MORRISON RICHARD P
TOT 98061
PIN 1 24-11-400-016-0000
NORRIS ALBERT E DENISE J
TOT 99835
PIN 1 24-11-400-017-0000
FOREST PRESERVE DIST
TOT 1
PIN 1 24-11-400-018-0000
LEIN RICHARD C
TOT 16195
PIN 1 24-11-400-019-0004
FOREST PRESERVE DIST
TOT 837
PIN 1 24-12-100-001-0000
I.D.N.R.
TOT 1
PIN 1 24-12-100-002-0000
I.D.N.R.
TOT 1
PIN 1 24-12-100-003-0000
I.D.N.R.
TOT 1
PIN 1 24-12-100-004-0000
I.D.N.R.
TOT 1
PIN 1 24-12-100-005-0000
I.D.N.R.
TOT 1
PIN 1 24-12-100-006-0000
I.D.N.R.
TOT 1
PIN 1 24-12-100-007-0000
TABOR JOSEPH W ELISA
TOT 91806
PIN 1 24-12-100-008-0000
WICKE JOHN P JR
TOT 63835
PIN 1 24-12-100-009-0000
DAVISON FREDERICK J
TOT 63147
PIN 1 24-12-100-010-0000
KOTIK JULIA ROSE
TOT 33283
PIN 1 24-12-100-013-0000
PELTON RAYMOND K
TOT 77010
PIN 1 24-12-100-014-0000
SIMPSON SHIRLEY A
TOT 107179
PIN 1 24-12-100-017-0000
NEMEC EDWARD R
TOT 84161
PIN 1 24-12-100-020-0000
MOIR LORI A TR
TOT 93001
PIN 1 24-12-100-021-0000
PATTERSON KATHY REV TR
TOT 67000
PIN 1 24-12-100-022-0000
POQUETTE JOHN REV TR
TOT 134306
PIN 1 24-12-100-023-0000
FREEMAN NEIL W
TOT 119589
PIN 1 24-12-100-024-0000
ROGGETZ RICHARD TONIDA
TOT 121523
PIN 1 24-12-100-025-0000
VARO
TOT 92593
PIN 1 24-12-100-031-0000
NEMEC EDWARD R
TOT 165
PIN 1 24-12-100-032-0000
XUAN YONGZHI
TOT 80896
PIN 1 24-12-100-033-0000
WILL COUNTY TRUSTEE
TOT 1
PIN 1 24-12-100-034-0000
HUTMAN JOHN
TOT 66839
PIN 1 24-12-100-035-0000
ODEEN JEFFRIE J HELEN
TOT 79263
PIN 1 24-12-100-037-0000
BARBIC LAWRENCE L REV TR
TOT 87658
PIN 1 24-12-100-039-0000
TESTIN DAVID E PAMELA J
TOT 116175
PIN 1 24-12-100-040-0000
SANDERS JAMES R
TOT 75430
PIN 1 24-12-100-041-0000
DAUGHERTY STEPHEN KIMBERL
TOT 104159
PIN 1 24-12-300-002-0000
RINK DOUGLAS BARBARA
TOT 73933
PIN 1 24-12-300-005-0000
BREDTHAUER JOYCE M JENNIF
TOT 101574
PIN 1 24-12-300-006-0000
SCHWARZ ROBERT J DONNA L
TOT 78190
PIN 1 24-12-300-007-0000
GRANT SCOTT A NORMA SUE
TOT 92031
PIN 1 24-12-300-008-0000
GRANT SCOTT A NORMA SUE
TOT 30943
PIN 1 24-12-300-011-0000
COSGROVE JOSEPH A
TOT 114912
PIN 1 24-12-300-012-0000
MACHOLZ STEPHEN E
TOT 8176
PIN 1 24-12-300-013-0000
MACHOLZ STEPHEN E
TOT 56613
PIN 1 24-12-300-014-0000
JACKSON GLENN PATRICIA
TOT 70031
PIN 1 24-12-300-015-0000
DENNIS GREGORY VENITA
TOT 38908
PIN 1 24-12-300-016-0000
RUDA RUSSELL
TOT 77291
PIN 1 24-12-300-018-0000
HOPWOOD JOHN E SR
TOT 56816
PIN 1 24-12-300-019-0000
PLESE JAMES A
TOT 103825
PIN 1 24-12-300-021-0000
FINDLAY LEVERNE H JR REV
TOT 70420
PIN 1 24-12-300-024-0000
LAIN KENNETH H
TOT 52969
PIN 1 24-12-300-025-0000
KUKLINSKI PAWEL
TOT 123512
PIN 1 24-12-300-027-0000
BUKOVSKY MICHELLE R
TOT 8622
PIN 1 24-12-300-028-0000
CUNNING RICHARD J NANCY
TOT 46097
PIN 1 24-12-300-029-0000
BRUEGGERT KARLA S
TOT 68706
PIN 1 24-12-300-031-0000
BUKOVSKY MICHELLE R
TOT 49663
PIN 1 24-12-300-032-0000
DOCKEMEYER MICHAEL MELO
TOT 104167
PIN 1 24-12-300-033-0000
DOCKEMEYER KYLE W
TOT 8176
PIN 1 24-12-300-034-0000
CAVANAUGH JOHN SHIRLEY
TOT 84666
PIN 1 24-12-300-038-0000
DZIK MICHAEL P
TOT 134007
PIN 1 24-12-300-039-0000
WEST JAMES W SHARON
TOT 105799
PIN 1 24-12-300-040-0000
COLCLASURE RAYMOND P
TOT 67786
PIN 1 24-12-300-043-0000
WARNIK PAUL T REV TRUST
TOT 98175
PIN 1 24-12-300-044-0000
BAILEY THOMAS D JANICE E
TOT 84786
PIN 1 24-12-300-045-0000
LOSOS PAUL
TOT 115257
PIN 1 24-12-300-046-0000
LOSOS FMLY TR
TOT 70244
PIN 1 24-12-300-049-0000
WEST JAMES W SHARON
TOT 8176
PIN 1 24-12-300-050-0000
CHICAGO TITLE LAND TR CO
TOT 64003
PIN 1 24-12-300-051-0000
WARNIK PAUL T REV TRUST
TOT 10398
PIN 1 24-12-300-053-0000
BURGETT JOHN IV
TOT 59105
PIN 1 24-12-300-054-0000
CHRISTIAN SCOTT E
TOT 91039
PIN 1 24-12-300-056-0000
ERIKSEN COLBY ODA
TOT 1
PIN 1 24-12-300-057-0000
WARNIK PAUL T REV TRUST
TOT 10732
PIN 1 24-12-300-058-0000
BAILEY THOMAS D JANICE E
TOT 6325
PIN 1 24-12-300-059-0000
MACHOLZ STEPHEN E
TOT 13575
PIN 1 24-12-300-060-0000
CHRISTIAN JERRY MARIE
TOT 117055
PIN 1 24-12-300-061-0000
CHRISTIAN BRIAN ANN
TOT 89132
PIN 1 24-12-300-062-0000
NELSON CORY LINNEA
TOT 81191
PIN 1 24-12-300-064-0000
JAMES WALTER JUDITH
TOT 161669
PIN 1 24-12-300-065-0000
BREDTHAUER JOYCE M JENNIF
TOT 38636
PIN 1 24-12-300-066-0000
ZAGORSKI ANDREW G
TOT 28191
PIN 1 24-12-300-068-0000
LFP INVESTMENTS LLC
TOT 49893
PIN 1 24-12-300-069-0000
STERLING GARY L KAREN J
TOT 90552
PIN 1 24-12-300-071-0000
TRIMBY LAND TRUST
TOT 70016
PIN 1 24-12-300-072-0000
GLENN THOMAS
TOT 107944
PIN 1 24-12-300-073-0000
MACK MARTIN J
TOT 11277
PIN 1 24-12-300-074-0000
BLAIN JONATHAN
TOT 87255
PIN 1 24-12-301-001-0000
MAXEDON BONNIE BJM 2020-0
TOT 100557
PIN 1 24-12-301-002-0000
VAN GAMPLER PETER SHIRLEY
TOT 179178
PIN 1 24-13-100-007-0000
ERDMANN WAYNE L CYNTHIA R
TOT 153001
PIN 1 24-13-100-010-0000
BROWN KIRT A
TOT 112117
PIN 1 24-13-100-011-0000
HULLETT DANIEL R
TOT 108166
PIN 1 24-13-100-013-0000
WIZOREK ERIC A BRIDGET M
TOT 121290
PIN 1 24-13-100-014-0000
KOZAK KENNETH M
TOT 7308
PIN 1 24-13-100-015-0000
HEDRICK RUSSELL MARY E
TOT 102080
PIN 1 24-13-100-016-0000
REDMAN FRANK F KAREN L
TOT 145642
PIN 1 24-13-100-017-0000
ELSNER BRUCE E DEE LAIN
TOT 121692
PIN 1 24-13-100-018-0000
CUNNING DEAN E
TOT 20718
PIN 1 24-13-100-019-0000
SCHEWE KENNETH W
TOT 87279
PIN 1 24-13-100-020-0000
KAESTNER JOHN THERESA M
TOT 47734
PIN 1 24-13-101-001-0000
SCHEJBAL JAMES BEATRICE
TOT 88782
PIN 1 24-13-101-002-0000
WALL P M FMLY GST EXMPT T
TOT 95226
PIN 1 24-13-101-003-0000
KOHLER JEREMY R SHERRY M
TOT 77522
PIN 1 24-13-101-004-0000
SCHEJBAL JAMES BEATRICE
TOT 27392
PIN 1 24-13-101-005-0000
O BRIEN HARRY J JOANNE
TOT 24840
PIN 1 24-13-101-006-0000
SKOLE JILL A REV TRUST
TOT 96700
PIN 1 24-13-101-007-0000
SKOLE GREGORY
TOT 89238
PIN 1 24-13-101-008-0000
SKOLE JACK C
TOT 88084
PIN 1 24-13-101-009-0000
WETSTEIN JAMES W ANN E
TOT 65215
PIN 1 24-13-101-010-0000
GOLF MARY LOU
TOT 37915
PIN 1 24-13-101-011-0000
STOCKIN CARY J KERRI B
TOT 68087
PIN 1 24-13-101-012-0000
BROWN JEREMY
TOT 19688
PIN 1 24-13-101-013-0000
BROWN JEREMY
TOT 85529
PIN 1 24-13-101-015-0000
BROWN JEREMY
TOT 1405
PIN 1 24-13-101-016-0000
ANDREWS JAMES P
TOT 80203
PIN 1 24-13-200-001-0000
BROWN JEREMY
TOT 8176
PIN 1 24-13-200-002-0000
DYE RONALD J
TOT 46158
PIN 1 24-13-200-007-0000
POLCYN KENNETH
TOT 59452
PIN 1 24-13-200-009-0000
ZAWACKI ROBERT DONNA
TOT 8176
PIN 1 24-13-200-010-0000
ZAWACKI ROBERT DONNA
TOT 41984
PIN 1 24-13-200-011-0000
DAVIES CARL AMANDA
TOT 105625
PIN 1 24-13-201-003-0000
SMITH KEVIN R
TOT 87798
PIN 1 24-13-201-004-0000
CATLIN MICHAEL D BRIGIDA
TOT 52220
PIN 1 24-13-201-005-0000
BROWN JEREMY
TOT 13665
PIN 1 24-13-201-008-0000
SCHOON ERIC E
TOT 13665
PIN 1 24-13-201-009-0000
SCHOON ERIC E
TOT 70890
PIN 1 24-13-201-010-0000
POLCYN KENNETH
TOT 15049
PIN 1 24-13-201-011-0000
ERICKSEN JOHN R
TOT 66558
PIN 1 24-13-201-012-0000
BELLAMY SAMUEL T
TOT 50956
PIN 1 24-13-201-015-0000
TRIMBY CONSTANCE L
TOT 87324
PIN 1 24-13-201-016-0000
NASH CHARLENE A LVG TR
TOT 109377
PIN 1 24-13-201-017-0000
SMITH KEVIN R
TOT 1899
PIN 1 24-13-201-018-0000
FOUTZ ROBERT
TOT 16929
PIN 1 24-13-202-001-0000
CUNNING DEAN E
TOT 988
PIN 1 24-13-203-001-0000
BUCKLEY WILLIAM F
TOT 101922
PIN 1 24-13-203-004-0000
JURICIC BRIAN J
TOT 101229
PIN 1 24-13-203-005-0000
GIBSON DAVID E ROBERTA L
TOT 74675
PIN 1 24-13-203-006-0000
CHICAGO TITLE LAND TRUST
TOT 106106
PIN 1 24-13-203-007-0000
FOUTZ KENNETH E JR
TOT 106222
PIN 1 24-13-203-008-0000
SHENK ARNOLD J CAROL
TOT 92576
PIN 1 24-13-203-009-0000
SHENK ARNOLD J
TOT 77055
PIN 1 24-13-203-010-0000
NICKKAR LLC
TOT 73121
PIN 1 24-13-203-011-0000
MARMA SYLVIA A
TOT 64058
PIN 1 24-13-203-013-0000
FROELICH TRAVIS
TOT 91919
PIN 1 24-13-203-014-0000
CROTTY MICHAEL J
TOT 148121
PIN 1 24-13-203-015-0000
DICKEN PATRICK A TERESA
TOT 72156
PIN 1 24-13-300-004-0000
CONSTELLATION ENERGY GEN,
TOT 2389
PIN 1 24-13-300-005-0000
UNDERWOOD MARVIN
TOT 3851
PIN 1 24-13-300-006-0000
BLAGAICH DAVID
TOT 54369
PIN 1 24-13-300-007-0000
HUBER LANA
TOT 4732
PIN 1 24-13-300-008-0000
PIJANOWSKI AUDREY J REV T
TOT 4914
PIN 1 24-13-300-009-0000
LAWHORN JANICE
TOT 5034
PIN 1 24-13-300-010-0000
HIBLER JULIE KONIECZNY AM
TOT 48705
PIN 1 24-13-300-011-0000
KLAUSING ALLEN
TOT 6245
PIN 1 24-13-400-001-0000
MADDING RONALD A MARY R
TOT 74739
PIN 1 24-13-400-005-0000
CONSTELLATION ENERGY GEN,
TOT 2201
PIN 1 24-13-400-008-0000
MATHENA DENNIS DAWN
TOT 78880
PIN 1 24-13-400-012-0000
MADDING RONALD A MARY R
TOT 14716
PIN 1 24-13-400-013-0000
LATOUR JAMES
TOT 90937
PIN 1 24-13-400-014-0000
CRACRAFT LESTER K MICHELL
TOT 165608
PIN 1 24-13-400-015-0000
SOSA DANIEL
TOT 105496
PIN 1 24-13-400-016-0000
BUMPOUS DONALD D JUDITH K
TOT 107342
PIN 1 24-13-400-017-0000
BEASLEY DONALD G
TOT 101719
PIN 1 24-13-400-018-0000
BEGESKE FAMILY DEC TRUST
TOT 131372
PIN 1 24-13-400-019-0000
KANG TRUST
TOT 113
PIN 1 24-13-400-020-0000
REICH ARTHUR L LISA B
TOT 112210
PIN 1 24-13-400-021-0000
KANG TRUST
TOT 713
PIN 1 24-13-400-022-0000
MATHENA DENNIS DAWN A
TOT 20066
PIN 1 24-13-401-002-0000
CHICAGO TITLE LAND TRUST
TOT 93882
PIN 1 24-13-401-006-0000
ERDMANN LESTER E M J
TOT 82439
PIN 1 24-13-401-011-0000
CONSTELLATION ENERGY GEN,
TOT 1058837
PIN 1 24-13-401-012-0000
CUSTER TOWNSHIP
TOT 1
PIN 1 24-13-404-001-0000
MARMA SYLVIA A
TOT 27392
PIN 1 24-

PIN 1 24-22-300-002-0000
TOWER SITES INC
TOT 49334
PIN 1 24-22-400-001-0000
MORRIS BRUCE R SHIRLEY D
TOT 94796
PIN 1 24-23-100-001-0000
DOUGHERTY HONEY LOU
TOT 23089
PIN 1 24-23-100-012-0000
BLOTTIAUX MICHAEL A BRAND
TOT 77675
PIN 1 24-23-100-013-0000
SCHAEFER RHONDA L
TOT 82796
PIN 1 24-23-100-016-0000
DRANSFELDT ROBERT W
TOT 103261
PIN 1 24-23-100-017-0000
BLOTTIAUX MICHAEL A
TOT 50499
PIN 1 24-23-100-018-0000
NAPLES STEPHEN J JILLIAN
TOT 440
PIN 1 24-23-100-020-0000
BUSHUE BRIAN AUDRA
TOT 95413
PIN 1 24-23-100-021-0000
ROBERTSON NEIL R LINDA
TOT 15814
PIN 1 24-23-100-022-0000
SARCH CHRISTOPHER
TOT 112845
PIN 1 24-23-100-023-0000
REYNOLDS JARED AUBREY
TOT 101173
PIN 1 24-23-200-004-0000
MCPHERSON JEREMY H
TOT 47237
PIN 1 24-23-200-005-0000
HALL KRISTIN BENJMIN DAVI
TOT 46173
PIN 1 24-23-200-006-0000
HARKEY JOHN E
TOT 47237
PIN 1 24-23-200-008-0000
MARCHAN MARIO JULIAN VIRG
TOT 108717
PIN 1 24-23-200-009-0000
STARK ROSEMARIE K
TOT 57423
PIN 1 24-23-200-010-0000
SCHOPF RONALD SHERRY R
TOT 125083
PIN 1 24-23-200-011-0000
GOGGINS LAWRENCE J JACQUE
TOT 48945
PIN 1 24-23-200-013-0000
VIZE CHRISTINA M
TOT 60520
PIN 1 24-23-200-014-0000
BAZZARONE MINDY L
TOT 78039
PIN 1 24-23-200-015-0000
MONAHAN RYAN JENNIFER
TOT 85005
PIN 1 24-23-300-003-0000
OLSON FAMILY TRUST
TOT 10866
PIN 1 24-23-300-004-0000
OLSON FAMILY TR
TOT 9658
PIN 1 24-23-300-005-0000
OLSON BRENT C CHRISTINE
TOT 32438
PIN 1 24-23-300-006-0000
OLSON BRIAN TRACIE
TOT 57578
PIN 1 24-23-300-008-0000
YECK MARK RHONDA ZACKARY
TOT 103644
PIN 1 24-23-300-009-0000
YECK ORION J KELLY L
TOT 60053
PIN 1 24-23-300-010-0000
YECK MARK RHONDA
TOT 3099
PIN 1 24-23-300-011-0000
YECK MARK RHONDA
TOT 3128
PIN 1 24-23-400-001-0000
PANOZZO FARMS LLC
TOT 47034
PIN 1 24-24-100-003-0000
MUNICIPAL BANK
TOT 23149
PIN 1 24-24-100-004-0000
HOMESTAR BANK & FINANCIAL
TOT 112
PIN 1 24-24-100-005-0000
ROCK RIDGE FBG LLC
TOT 22915
PIN 1 24-24-100-006-0000
LONG JACOB R JAYME L
TOT 50992
PIN 1 24-24-200-003-0000
KANG TRUST
TOT 15887
PIN 1 24-24-200-004-0000
NEWBROUGH MICHAEL ANGELIA
TOT 713
PIN 1 24-24-201-001-0000
ERDMANN LESTER E MJ
TOT 1088
PIN 1 24-24-202-001-0000
MUNICIPAL TRUST & SAVINGS
TOT 94113
PIN 1 24-24-203-001-0000
JOHNSON DONALD STACEY
TOT 3630
PIN 1 24-24-203-002-0000
NELSON RICHARD E JR ROSEM
TOT 4106
PIN 1 24-24-203-003-0000
NELSON RICHARD E JR ROSEM
TOT 47825
PIN 1 24-24-203-004-0000
VAN HAELST NELSON
TOT 59569
PIN 1 24-24-203-005-0000
GARCIA-PEREZ MARIA G
TOT 43524
PIN 1 24-24-203-006-0000
JOHNSON BRIAN L
TOT 40465
PIN 1 24-24-203-007-0000
FLYNN MARK A LA RAE
TOT 89431
PIN 1 24-24-203-008-0000
ROSS CHARLES R
TOT 8176
PIN 1 24-24-203-010-0000
JOHNSON DONALD STACEY
TOT 50527
PIN 1 24-24-203-011-0000
CUSTER TOWNSHIP
TOT
PIN 1 24-24-203-012-0000
CUSTER TOWNSHIP
TOT
PIN 1 24-24-203-013-0000
CUSTER TOWNSHIP
TOT
PIN 1 24-24-203-014-0000
CUSTER TOWNSHIP
TOT
PIN 1 24-24-203-015-0000
CRATER GREGORY W
TOT 56043
PIN 1 24-24-203-017-0000
HENDRY MICHAEL P
TOT 91540
PIN 1 24-24-203-018-0000
ROSS CHARLES R
TOT 80203
PIN 1 24-24-300-002-0000
MUNICIPAL BANK
TOT 8189
PIN 1 24-24-300-003-0000
WIRTH STEPHEN D SARAH L
TOT 7641
PIN 1 24-24-300-004-0000
WIRTH STEPHEN D SARAH L
TOT 32712
PIN 1 24-24-300-005-0000
MUNICIPAL BANK TR 2844
TOT 22787
PIN 1 24-24-300-006-0000
FALETTI MICHAEL VALERIE
TOT 67092
PIN 1 24-24-400-002-0000
NEWBROUGH MICHAEL ANGELIA
TOT 46220
PIN 1 24-22-200-004-0000
WIRTH STEPHEN D SARAH L
TOT 9862
PIN 1 24-25-100-005-0000
WIRTH STEPHEN D SARAH L
TOT 2944
PIN 1 24-25-100-006-0000
FALETTIKO OIL & GAS LLC
TOT 68746
PIN 1 24-25-100-007-0000
ROCK RIDGE FBG LLC
TOT 71406

PIN 1 24-25-100-008-0000
ROCK RIDGE FBG LLC
TOT 6790
PIN 1 24-25-200-004-0000
LOVE JOHN E JR REV LVG TR
TOT 78529
PIN 1 24-25-200-006-0000
MANCUSO JOSEPH A
TOT 49300
PIN 1 24-25-200-007-0000
KADELA EDWARD A
TOT 4141
PIN 1 24-25-200-008-0000
WIRTH STEPHEN D SARAH L
TOT 304811
PIN 1 24-25-300-001-0000
FIRST BANK OF MANHATTAN
TOT 58731
PIN 1 24-25-300-002-0000
ROCK RIDGE FBG LLC
TOT 140035
PIN 1 24-25-300-005-0000
ROCK RIDGE FBG LLC
TOT 23049
PIN 1 24-25-400-003-0000
NEWBROUGH KENNETH E TRUST
TOT 81142
PIN 1 24-25-400-004-0000
NEWBROUGH KENNETH E TRUST
TOT 2706
PIN 1 24-25-400-005-0000
NEWBROUGH BARBARA L TRUST
TOT 2554
PIN 1 24-25-400-006-0000
NEWBROUGH KENNETH E TRUST
TOT 2701
PIN 1 24-25-400-007-0000
NEWBROUGH BARBARA L TRUST
TOT 2622
PIN 1 24-25-400-008-0000
NEWBROUGH KENNETH E TRUST
TOT 2513
PIN 1 24-25-400-009-0000
NEWBROUGH BARBARA L TRUST
TOT 2242
PIN 1 24-25-400-010-0000
NEWBROUGH KENNETH E TRUST
TOT 1777
PIN 1 24-26-100-003-0000
AD LAND HLDNGS LLC-WILMIN
TOT 13129
PIN 1 24-26-100-006-0000
OLSON BRENT C CHRISTINE D
TOT 12466
PIN 1 24-26-100-007-0000
OLSON BRENT C CHRISTINE
TOT 26488
PIN 1 24-26-100-008-0000
OLSON BRENT C CHRISTINE
TOT 73671
PIN 1 24-26-100-010-0000
WILLIAMS DONALD
TOT 102897
PIN 1 24-26-100-011-0000
MORALES ANA MARIA MARTINE
TOT 2269
PIN 1 24-26-100-012-0000
DANIEL ERIC
TOT 1376
PIN 1 24-26-100-013-0000
LITTLE JAMES T
TOT 36147
PIN 1 24-26-200-001-0000
MALCOM EDWARD PATRICIA TR
TOT 79306
PIN 1 24-26-200-002-0000
ROCK RIDGE FBG LLC
TOT 25730
PIN 1 24-26-200-004-0000
BECKER HERMAN J JR JOY L
TOT 85003
PIN 1 24-26-300-001-0000
AD LAND HLDNGS LLC-WILMIN
TOT 24681
PIN 1 24-26-300-002-0000
VEIGELT MILO
TOT 26909
PIN 1 24-26-400-001-0000
ROCK RIDGE FBG LLC
TOT 23788
PIN 1 24-26-400-002-0000
MARCHIO JOEL NICOLE
TOT 96544
PIN 1 24-26-400-003-0000
VEIGELT MILO
TOT 13163
PIN 1 24-26-400-004-0000
ROCK RIDGE FBG LLC
TOT 12536
PIN 1 24-27-100-002-0000
AD LAND HLDNGS LLC-WILMIN
TOT 121008
PIN 1 24-27-300-001-0000
AD LAND HLDNGS LLC-WILMIN
TOT 47890
PIN 1 24-27-400-001-0000
AD LAND HLDNGS LLC-WILMIN
TOT 47959
PIN 1 24-34-100-003-0000
US BANK NA
TOT 49398
PIN 1 24-34-100-004-0000
TAMMEN DOROTHY G ESTATE
TOT 75591
PIN 1 24-34-100-005-0000
TAMMEN BRUCE A REBECCA
TOT 1364
PIN 1 24-34-200-003-0000
DUNKIIN MARCUS
TOT 3291
PIN 1 24-34-200-005-0000
BROWN GRIFFIN DIANE J
TOT 46501
PIN 1 24-34-200-006-0000
BUROW TOBY
TOT 65804
PIN 1 24-34-200-007-0000
POPOVICH ALLEN T
TOT 73255
PIN 1 24-34-200-008-0000
BOWEN HARVEY L
TOT 76621
PIN 1 24-34-200-010-0000
BARNES NICHOLAS JOHN
TOT 96778
PIN 1 24-34-200-013-0000
SCHALLER SUZANNE
TOT 3315
PIN 1 24-34-200-014-0000
DUCK FARM LLC
TOT 9767
PIN 1 24-34-200-015-0000
DUCK FARM LLC
TOT 8573
PIN 1 24-34-200-016-0000
DUCK FARM LLC
TOT 1604
PIN 1 24-34-200-017-0000
DUCK FARM LLC
TOT 3408
PIN 1 24-34-300-003-0000
TAMMEN BRUCE REBECCA
TOT 88842
PIN 1 24-34-300-004-0000
TAMMEN BRUCE REBECCA
TOT 16077
PIN 1 24-34-300-005-0000
TAMMEN DOROTHY G ESTATE
TOT 62970
PIN 1 24-34-300-006-0000
TAMMEN BRUCE A REBECCA
TOT 1472
PIN 1 24-34-400-003-0000
HOOPER RONALD L
TOT 10670
PIN 1 24-34-400-004-0000
TAMMEN DOROTHY ESTATE
TOT 13146
PIN 1 24-34-400-005-0000
DUCK FARM LLC
TOT 3264
PIN 1 24-35-100-002-0000
FOLEY EDWARD PATRICK
TOT 33112
PIN 1 24-35-100-005-0000
HILLEARY DARRYL
TOT 11564
PIN 1 24-35-100-006-0000
BILLINGSLEY MICHAEL D
TOT 82131
PIN 1 24-35-100-007-0000
DUCK FARM LLC
TOT 9642
PIN 1 24-35-200-001-0000
QUIRING JOHN N DEC TRUST
TOT 73670
PIN 1 24-35-200-002-0000
INVESTMENT HUNTING LLC
TOT 13618
PIN 1 24-35-200-005-0000
CLARK ADAM F REV LVG TRUS
TOT 298
PIN 1 24-35-200-006-0000
CLARK ADAM F REV LVG TRUS
TOT 4841

PIN 1 24-35-200-007-0000
KRAML KENNETH ESTATE
TOT 167
PIN 1 24-35-300-003-0000
TAMMEN DOROTHY ESTATE
TOT 16918
PIN 1 24-35-300-004-0000
SO WILMINGTON SPORTSMENS
TOT 5048
PIN 1 24-35-300-005-0000
INVESTMENT HUNTING LLC
TOT 49287
PIN 1 24-35-400-001-0000
INVESTMENT HUNTING LLC
TOT 11265
PIN 1 24-35-400-005-0000
CHRISTODOLOS PETER
TOT 16830
PIN 1 24-35-400-009-0000
GOETSCH WARREN E ANGELA C
TOT 75540
PIN 1 24-35-400-011-0000
BICKING PAUL E PAUL JR
TOT 79157
PIN 1 24-35-400-012-0000
MARTINEZ SERGIO EMMA
TOT 50841
PIN 1 24-35-400-017-0000
PERKINS DAN M
TOT 88853
PIN 1 24-35-400-021-0000
CRAMER WALTER R
TOT 78368
PIN 1 24-35-400-023-0000
BRODINSKI JOSEPH ANDREA
TOT 36719
PIN 1 24-35-400-024-0000
HEDRICK STEPHEN R
TOT 2970
PIN 1 24-35-400-026-0000
CAMP MICHAEL S DAWN M
TOT 76523
PIN 1 24-35-400-027-0000
STEFFAN RUDY JAY RORY
TOT 67827
PIN 1 24-35-400-028-0000
VAN HAM LAWRENCE P
TOT 4858
PIN 1 24-35-400-029-0000
DE LUCAS MICHAEL P
TOT 108719
PIN 1 24-35-400-031-0000
LEGRAND APRIL
TOT 67900
PIN 1 24-35-400-032-0000
WILLIAMS MERLE A VICKI J
TOT 73286
PIN 1 24-35-400-033-0000
WILLIS ANDREW D DORA
TOT 72042
PIN 1 24-35-400-034-0000
CRAMER WALTER
TOT 11611
PIN 1 24-35-400-035-0000
DOYLE GERALD P THREASA A
TOT 82026
PIN 1 24-36-100-006-0000
RODRIGUEZ ANTONIO
TOT 110760
PIN 1 24-36-100-007-0000
FURLAN JON J TIFFANY
TOT 168976
PIN 1 24-36-100-008-0000
RODRIGUEZ ANTONIA
TOT 3530
PIN 1 24-36-100-009-0000
WADSWORTH JOHN C
TOT 53874
PIN 1 24-36-100-010-0000
ROCK RIDGE FBG LLC
TOT 15450
PIN 1 24-36-200-003-0000
MANDAC CHRIS MARCIA
TOT 98957
PIN 1 24-36-200-004-0000
NEWBROUGH KENNETH JR SHEL
TOT 21175
PIN 1 24-36-200-005-0000
NEWBROUGH MICHAEL ANGELIA
TOT 140033
PIN 1 24-36-200-006-0000
NEWBROUGH KENNETH JR SHEL
TOT 3219
PIN 1 24-36-200-007-0000
NEWBROUGH KENNETH JR SHEL
TOT 3016
PIN 1 24-36-200-008-0000
NEWBROUGH KENNETH JR SHEL
TOT 3060
PIN 1 24-36-200-009-0000
NEWBROUGH KENNETH JR SHEL
TOT 2269
PIN 1 24-36-300-005-0000
SOLCANI JOHN F LVG TR
TOT 2836
PIN 1 24-36-300-006-0000
SOLCANI JOSEPH M CATHERIN
TOT 2896
PIN 1 24-36-300-008-0000
KOOISTRA ANDREW B
TOT 105322
PIN 1 24-36-300-009-0000
BOURKE VINCENT E
TOT 126308
PIN 1 24-36-300-010-0000
HUIZINGA STEVEN LVG TR
TOT 141361
PIN 1 24-36-300-011-0000
YECK MARK I RHONDA S
TOT 38551
PIN 1 24-36-300-012-0000
GARRETT GABRIELLE
TOT 162994
PIN 1 24-36-300-013-0000
YECK MARK I RHONDA S
TOT 1608
PIN 1 24-36-300-014-0000
YECK MARK I RHONDA S
TOT 1328
PIN 1 24-36-400-002-0000
HERNANDEZ JOSUE A
TOT 76523
PIN 1 24-36-400-004-0000
TAMMEN DOROTHY ESTATE
TOT 13368
PIN 1 24-36-400-005-0000
TAMMEN DOROTHY ESTATE
TOT 38678
PIN 1 24-36-400-006-0000
TAMMEN DOROTHY ESTATE
TOT 1498
PIN 1 25-19-102-002-0000
MUNICIPAL TRUST & SAVINGS
TOT 46112
PIN 1 25-19-102-003-0000
ANDERSON FAMILY TRUST
TOT 46007
PIN 1 25-19-102-004-0000
ANDERSON FAMILY TRUST
TOT 1359
PIN 1 25-19-102-005-0000
ANDERSON GLENN P JANET
TOT 85813
PIN 1 25-19-102-006-0000
FOREST PRESERVE DIST
TOT
PIN 1 25-19-103-001-0000
GRNACEK KENNETH A
TOT 61300
PIN 1 25-19-103-002-0000
GRNACEK KENNETH A
TOT 20600
PIN 1 25-19-103-003-0000
GRUNDY BANK
TOT 74467
PIN 1 25-19-103-004-0000
ESCAMILLA NORMA
TOT 24990
PIN 1 25-19-103-005-0000
ESCAMILLA NORMA
TOT 66580
PIN 1 25-19-103-006-0000
HERBERT ROBERT C
TOT 78457
PIN 1 25-19-103-007-0000
WARREN DAVID
TOT 57301
PIN 1 25-19-103-008-0000
HEDRICK SETH KYLA
TOT 151593
PIN 1 25-19-103-009-0000
CHICAGO TITLE LAND TRUST
TOT 27392
PIN 1 25-19-103-010-0000
CHICAGO TITLE LAND TRUST
TOT 132735
PIN 1 25-19-103-014-0000
MURRELL HEIDEMARIE
TOT 20683
PIN 1 25-19-103-015-0000
GODLEY PUBLIC WATER DISTR
TOT
PIN 1 25-19-103-016-0000
GODLEY PUBLIC WATER DISTR
TOT

PIN 1 25-19-103-017-0000
WEST ZACHARY
TOT 46032
PIN 1 25-19-103-020-0000
MANDAT MICHAEL J ELIZABET
TOT 72500
PIN 1 25-19-103-021-0000
LUSSON PHILLIP
TOT 66348
PIN 1 25-19-103-022-0000
SIEMSEN HILBERT J JR
TOT 68603
PIN 1 25-19-103-023-0000
AUSTIN DANNY E CAROL A
TOT 72881
PIN 1 25-19-103-024-0000
AUSTIN DAN E CAROL A
TOT 86467
PIN 1 25-19-103-025-0000
MARSHALL CATHERINE A
TOT 59881
PIN 1 25-19-103-026-0000
KNUTH THOMAS J
TOT 70115
PIN 1 25-19-103-027-0000
METZKA CHERYL S
TOT 70495
PIN 1 25-19-103-028-0000
OLESON VELDON M
TOT 58064
PIN 1 25-19-103-029-0000
MOLTMANN RYAN
TOT 52432
PIN 1 25-19-104-001-0000
ARMOR JAMES E MAMIE E
TOT 51398
PIN 1 25-19-104-002-0000
SHROBA FMLY TR
TOT 9037
PIN 1 25-19-104-003-0000
SHROBA FMLY TR
TOT 8176
PIN 1 25-19-104-006-0000
LA MONTAGNE LEE
TOT 10610
PIN 1 25-19-104-007-0000
FOLEY PATRICK E
TOT 5209
PIN 1 25-19-104-008-0000
LA MONTAGNE WAYNE C
TOT 44470
PIN 1 25-19-104-009-0000
DE JAYNES DAVID T THERESA
TOT 88210
PIN 1 25-19-104-010-0000
STEPHENSON RICHARD
TOT 53407
PIN 1 25-19-104-011-0000
CUSTER TOWNSHIP
TOT
PIN 1 25-19-104-012-0000
CUSTER TOWNSHIP
TOT
PIN 1 25-19-104-013-0000
TAYLOR DAVID M HEATHER RE
TOT 57789
PIN 1 25-19-104-014-0000
CUSTER TOWNSHIP
TOT
PIN 1 25-19-105-002-0000
FINNEGAN KELLY K
TOT 40447
PIN 1 25-19-105-003-0000
FINNEGAN KELLY K
TOT 8176
PIN 1 25-19-105-004-0000
FINNEGAN KELLY K
TOT 10740
PIN 1 25-19-105-005-0000
SHEEHY TRACEY
TOT 43953
PIN 1 25-19-105-006-0000
ZACHARIAS WILLIAM
TOT 33379
PIN 1 25-19-105-007-0000
ARMSTRONG MILDRED ERVIN J
TOT 36630
PIN 1 25-19-105-008-0000
ARMSTRONG MILDRED ERVIN J
TOT 8176
PIN 1 25-19-105-009-0000
GONZ

2023 Custer Township assessment of all real properties

PUBLIC NOTICE

PIN 1 25-19-404-009-0000 SILVIS DIRK H SUSAN F TOT 60839 PIN 1 25-19-404-010-0000 SHORKEY ROBERT C TOT 50399 PIN 1 25-19-404-011-0000 MCGARVEY JEFFERY L III TOT 90777 PIN 1 25-19-404-012-0000 MCGARVEY JEFFERY L III TOT 11177 PIN 1 25-19-404-013-0000 GIFFIN MITCHELL D TOT 11177 PIN 1 25-19-404-014-0000 GIFFIN MITCHELL D TOT 72565 PIN 1 25-19-404-015-0000 CARR VINCENT A TOT 80293 PIN 1 25-19-404-016-0000 CARTER ROBERT ANN MARIE TOT 47867 PIN 1 25-19-404-017-0000 PNIEWSKI KENNETH CINDY TOT 42146 PIN 1 25-19-404-018-0000 GANZ JAMES R TOT 44528 PIN 1 25-19-404-019-0000 BATEMAN ERIC STACY TOT 10604 PIN 1 25-19-404-020-0000 BATEMAN ERIC STACY TOT 10604 PIN 1 25-19-404-021-0000 BATEMAN ERIC D TOT 63430 PIN 1 25-19-404-022-0000 DAY DENNIS D JR TOT 59372 PIN 1 25-19-404-023-0000 STIPP PAUL JUSTIN R AMAND TOT 47867 PIN 1 25-19-404-024-0000 BALDING THOMAS A DIANE M TOT 72481 PIN 1 25-19-404-025-0000 SOTO SR MARIO KIMBERLY A TOT 59527 PIN 1 25-19-404-026-0000 ZACHARIAS WILLIAM H JR TOT 10604 PIN 1 25-19-404-027-0000 TRACY DANIEL DEBORAH TOT 79159 PIN 1 25-19-404-028-0000 ZACHARIAS WILLIAM H TOT 71466 PIN 1 25-19-405-001-0000 NAPIER DONALD TOT 81400 PIN 1 25-19-405-002-0000 TEDESCHI DAVID JR TOT 85624 PIN 1 25-19-405-003-0000 LUNDEEN VIRGINIA TOT 70102 PIN 1 25-19-405-004-0000 GORMAN MICHAEL P TOT 58323 PIN 1 25-19-405-005-0000 CONWAY JOSEPH TINA TOT 59167 PIN 1 25-19-405-006-0000 SOWA THOMAS DAVID NICOLE TOT 77290 PIN 1 25-19-405-007-0000 KLEINMARK LEONARD D REV T TOT 75421 PIN 1 25-19-405-008-0000 JONES ROGER TERI L TOT 95075 PIN 1 25-19-405-009-0000 HEDRICK JOHN W MARY E TOT 75465 PIN 1 25-19-405-010-0000 STICKELS ADAM C TOT 82680 PIN 1 25-19-405-011-0000 ALLISON REBECCA J TOT 62121 PIN 1 25-19-405-012-0000 BALTRUS KEVIN R LYNNIE M TOT 100490 PIN 1 25-19-405-013-0000 PALMER JACQUELINE J TOT 78757 PIN 1 25-19-405-014-0000 STANIEC DALE M SYLVIA D TOT 89419 PIN 1 25-19-406-001-0000 SPIKINGS RICHARD DEBRA L TOT 72816 PIN 1 25-19-406-002-0000 RICKEN WILLIAM H TOT 69004 PIN 1 25-19-406-003-0000 SLIVA ANN M TOT 63308 PIN 1 25-19-406-004-0000 ROBERTS RAY BRENDA S TOT 86530 PIN 1 25-19-406-005-0000 KIRN KEVIN M TOT 75153 PIN 1 25-19-406-006-0000 RATHNAU RAYMOND R TOT 78364 PIN 1 25-20-300-002-0000 FOREST PRESERVE DIST TOT 125000 PIN 1 25-20-400-002-0000 CALHOON MARIE TOT 367816 PIN 1 25-20-401-001-0000 JONES ANDREW MELANIE TOT 176253 PIN 1 25-20-401-002-0000 MADDOCK JON JUDITH A TOT 66132 PIN 1 25-20-401-003-0000 PALESCH JOHN TOT 167814 PIN 1 25-26-300-005-0000 I.D.N.R. TOT 9041 PIN 1 25-26-300-007-0000 BAINES LEON S REV TR TOT 4328 PIN 1 25-26-300-010-0000 BAINES LEON S REV TR TOT 5439 PIN 1 25-27-300-001-0000 GIBBSLEIGH FARMS LLC TOT 31308 PIN 1 25-27-300-003-0000 ST AUBIN BRIAN P SHEILA TOT 150596 PIN 1 25-27-400-004-0000 HOFFMAN DONALD SR & M TOT 87546 PIN 1 25-27-400-006-0000 ONTIVEROS ESMERALDA GIOVA TOT 105592 PIN 1 25-27-400-007-0000 FITZPATRICK ROBERT M NANC TOT 50838 PIN 1 25-27-400-008-0000 KIRCHNER LARRY L DEC TR TOT 66342 PIN 1 25-27-400-009-0000 I.D.N.R. TOT 125000 PIN 1 25-27-400-010-0000 STURKEY LONNIE TOT 130364 PIN 1 25-28-100-001-0000 HEBB JAMES L TOT 74590 PIN 1 25-28-100-007-0000 LEONARD ROY G TOT 70032 PIN 1 25-28-100-012-0000 O CROTTY WILLIAM G PAT TOT 119245 PIN 1 25-28-100-013-0000 NIES MARK H TAMMY L TOT 116255 PIN 1 25-28-100-014-0000 EVANS JOHN E SHIRLEY A TOT 8176 PIN 1 25-28-100-017-0000 ASCOT SANDRA L TOT 125481

PIN 1 25-28-100-019-0000 CIBULKA MICHAEL TOT 59829 PIN 1 25-28-100-020-0000 JOHNSON DEAN E JANNINE M TOT 92819 PIN 1 25-28-100-021-0000 KURYGA ROBERT J BEVERLY TOT 91194 PIN 1 25-28-100-022-0000 HARRIS FREDDIE JASO ANN R TOT 87835 PIN 1 25-28-100-023-0000 HOLTZHAUER ROBERT A TOT 96383 PIN 1 25-28-100-025-0000 GRANNUM JOHN R JACQUELINE TOT 72729 PIN 1 25-28-100-027-0000 CDP REV LVG TRUST TOT 2780 PIN 1 25-28-100-028-0000 LIBERSHER JEFFREY TOT 98170 PIN 1 25-28-100-029-0000 KULACH MICHAL EWLINA TOT 88632 PIN 1 25-28-101-001-0000 GOODWIN BRET TRICIA TOT 186850 PIN 1 25-28-101-002-0000 VOSS JOHN D TRUST 1 TOT 88771 PIN 1 25-28-101-003-0000 SEIBERT ERIC L MICHELLE TOT 115893 PIN 1 25-28-101-004-0000 NACHOWITZ ARTHUR ELLEN TOT 110829 PIN 1 25-28-101-005-0000 FOOTTE MICHAEL C JANICE TOT 131126 PIN 1 25-28-101-006-0000 FINDLAY HOLDINGS LLC TOT 24534 PIN 1 25-28-101-007-0000 CRONIN JAMES COLLEEN TOT 114628 PIN 1 25-28-101-008-0000 WARGOWSKY RICHARD E RITA TOT 121491 PIN 1 25-28-101-009-0000 KOLINSKI SUSAN DAVID TOT 121850 PIN 1 25-28-101-010-0000 WYATT TIMOTHY G ROCHELLE TOT 85050 PIN 1 25-28-101-011-0000 BYERLEY MICHAEL E JANNA R TOT 126567 PIN 1 25-28-101-012-0000 STEGALL DOUG DOROTHY TOT 117585 PIN 1 25-28-200-002-0000 I.D.N.R. TOT 125000 PIN 1 25-28-200-004-0000 GRIVETTI ROBERT J SR TOT 60594 PIN 1 25-28-200-005-0000 COMMONWEALTH EDISON CO TOT 27512 PIN 1 25-28-300-004-0000 BRUNS PETER J TOT 25088 PIN 1 25-28-300-006-0000 PIERCE BENJAMIN STACY TOT 127078 PIN 1 25-28-300-007-0000 WALSKI SUSAN C LVG TR TOT 126585 PIN 1 25-28-300-008-0000 WALSKI SUSAN C LVG TR TOT 25088 PIN 1 25-28-300-009-0000 GOMEZ DAVID M TOT 115181 PIN 1 25-28-300-010-0000 TASSI GARY J KATHY A TOT 111177 PIN 1 25-28-300-011-0000 MAREK MAUREEN ELIZABETH TOT 124671 PIN 1 25-28-300-012-0000 PALACIOS NICOLE M TOT 119685 PIN 1 25-28-300-013-0000 GORSKI MICHAEL NANCY TOT 30162 PIN 1 25-28-300-014-0000 EDDY KYLE J TOT 71412 PIN 1 25-28-300-015-0000 GORSKI MICHAEL NANCY TOT 23790 PIN 1 25-28-300-016-0000 CANNON JOHN M ROSEMARY TOT 118541 PIN 1 25-28-300-018-0000 FOUTZ KENNETH MARJORIE TOT 85115 PIN 1 25-28-300-019-0000 BRUNS PETER J TOT 120753 PIN 1 25-28-300-020-0000 GORSKI MICHAEL NANCY TOT 23790 PIN 1 25-28-300-022-0000 OLPINSKA AGNIESZKA TOT 118697 PIN 1 25-28-300-024-0000 SANDOVAL NOE TOT 21638 PIN 1 25-28-300-025-0000 EVANS JOHN E SHIRLEY A TOT 120577 PIN 1 25-28-300-026-0000 WINKEL RONALD J ROSE ANN TOT 124152 PIN 1 25-28-300-027-0000 STROMSLAND JUDITH A KENNE TOT 101532 PIN 1 25-28-400-006-0000 BERLYN FARMS INC TOT 61264 PIN 1 25-28-400-007-0000 GIBBSLEIGH FARMS LLC TOT 17148 PIN 1 25-28-400-009-0000 CZAJKOSKI WILLIAM A TOT 61388 PIN 1 25-28-400-010-0000 CZAJKOSKI WILLIAM A TOT 6760 PIN 1 25-28-400-011-0000 BAINES LEON S REV TR TOT 9912 PIN 1 25-29-100-003-0000 LUNSFORD JARROD S TOT 53662 PIN 1 25-29-100-005-0000 GRACE GAVIN JASON TOT 53331 PIN 1 25-29-100-006-0000 GRACE JASON RACHEL M TOT 37860 PIN 1 25-29-100-010-0000 GRACE JASON RACHEL TOT 4748 PIN 1 25-29-100-011-0000 GRACE JASON M TOT 4567 PIN 1 25-29-100-012-0000 JIROUSEK FRANK LVG TRUST TOT 8920 PIN 1 25-29-100-013-0000 LOMBARDI KATHLEEN A TOT 59115 PIN 1 25-29-200-001-0000 CALHOON MARIE F TOT 120752 PIN 1 25-29-200-002-0000 PRINCE EDNA W TOT 17878 PIN 1 25-29-200-003-0000 CALHOON MARIE TOT 651 PIN 1 25-29-300-006-0000 GRACE NICHOLSON FARM LLC TOT 41870 PIN 1 25-29-300-007-0000 GRACE NICHOLSON FARM LLC TOT 100720 PIN 1 25-29-300-008-0000 GRACE NICHOLSON FARM LLC TOT 5404 PIN 1 25-29-300-009-0000 GRACE MICHAEL A JEWELANN TOT 146438 PIN 1 25-29-300-010-0000 GRACE NICHOLSON FARM LLC TOT 8832

PIN 1 25-29-400-003-0000 GRACE JASON RACHEL TOT 51372 PIN 1 25-29-400-005-0000 RAVENS JOHN M VIRGINIA S TOT 94818 PIN 1 25-29-400-006-0000 HARMS NEIL H PHYLLIS R TOT 5274 PIN 1 25-29-400-007-0000 HINICH PAULA J LVG TR TOT 5274 PIN 1 25-30-100-004-0000 HALL PAMELA JANE TOT 126379 PIN 1 25-30-100-005-0000 LOVE JOHN E JR REV LVG TR TOT 39497 PIN 1 25-30-100-006-0000 HALL RYAN TOT 31421 PIN 1 25-30-100-007-0000 HALL SHAWN M TOT 59932 PIN 1 25-30-200-004-0000 SPENCER GLORIA REV TR TOT 13469 PIN 1 25-30-200-007-0000 LOVE WILLIE H JR REV TRUS TOT 17763 PIN 1 25-30-200-009-0000 JONES CHRISTOPHER T TOT 45333 PIN 1 25-30-200-014-0000 HAAKE TIMOTHY W JENNIFER TOT 72781 PIN 1 25-30-200-015-0000 BOHAC MEREDITH NEIL JR TOT 75071 PIN 1 25-30-200-016-0000 FINDLAY ROBERT VALERIE TOT 195763 PIN 1 25-30-200-017-0000 MATA ARISTEO NOLA TOT 3291 PIN 1 25-30-200-018-0000 FINDLAY ROBERT VALERIE TOT 3617 PIN 1 25-30-200-019-0000 ALYO KEMA TOT 3525 PIN 1 25-30-200-020-0000 STRICKLIN ANCIL L JOY L TOT 105488 PIN 1 25-30-300-002-0000 LUCKEY PATRICIA KAY MELVI TOT 31998 PIN 1 25-30-300-003-0000 LUCKEY RAYMOND TAMMY TOT 84525 PIN 1 25-30-300-004-0000 LOVE DOUGLAS ALAN MARIEA TOT 3477 PIN 1 25-30-400-002-0000 SPENCER GLORIA REV TR TOT 76123 PIN 1 25-30-400-007-0000 IEMOLE WILLIAM J TOT 122236 PIN 1 25-30-400-008-0000 GARREY MATTHEW J TOT 26667 PIN 1 25-30-400-010-0000 URBIKAS E SWANSON-URBIKAS TOT 3918 PIN 1 25-30-400-011-0000 SLIVA DARLENE TOT 19412 PIN 1 25-30-400-012-0000 ALYO KEMA TOT 16039 PIN 1 25-30-400-013-0000 BRUSS ERNEST A RENEE TOT 2878 PIN 1 25-30-400-014-0000 KHAN HAROON A ARIF A BASH TOT 3196 PIN 1 25-31-100-002-0000 PRINCE EDNA W TOT 30897 PIN 1 25-31-100-003-0000 NEWBROUGH MICHAEL A ANGEL TOT 2847 PIN 1 25-31-100-004-0000 NEWBROUGH MICHAEL A ANGEL TOT 2854 PIN 1 25-31-100-005-0000 SOWA THOMAS TOT 3336 PIN 1 25-31-100-006-0000 DRANSFELDT DEVIN C TAMMY TOT 101339 PIN 1 25-31-100-007-0000 STRYLOWSKI RICHARD J TOT 133894 PIN 1 25-31-100-008-0000 STRYLOWSKI RICHARD J DEBO TOT 563 PIN 1 25-31-100-009-0000 METKE ERIC TOT 131473 PIN 1 25-31-100-010-0000 SANDERSON EDWARD G SANDRA TOT 3352 PIN 1 25-31-100-011-0000 SANDERSON EDWARD G TOT 91907 PIN 1 25-31-200-001-0000 PRINCE EDNA W TOT 12336 PIN 1 25-31-200-002-0000 LOVE WILLIE H JR REV TRUS TOT 12416 PIN 1 25-31-200-003-0000 LOVE WILLIE H JR REV TRUS TOT 12567 PIN 1 25-31-200-005-0000 NOWAK GUY D TOT 3359 PIN 1 25-31-200-006-0000 NOWAK GUY D TOT 3151 PIN 1 25-31-200-007-0000 NOWAK GUY D TOT 2653 PIN 1 25-31-200-008-0000 NOWAK GUY D TOT 3276 PIN 1 25-31-400-001-0000 CUNNING DEAN E TOT 53572 PIN 1 25-31-400-004-0000 ANDERSEN BETTY J TOT 67285 PIN 1 25-31-400-005-0000 ANDERSEN BETTY J TOT 55522 PIN 1 25-31-400-006-0000 NOWAK GUY D TOT 3424 PIN 1 25-31-400-007-0000 NOWAK GUY D TOT 3512 PIN 1 25-31-400-008-0000 NOWAK GUY D TOT 3628 PIN 1 25-31-400-009-0000 NOWAK GUY D TOT 3662 PIN 1 25-31-400-010-0000 NOWAK GUY D TOT 3283 PIN 1 25-31-400-011-0000 NOWAK GUY D TOT 3255 PIN 1 25-31-400-012-0000 NOWAK GUY D TOT 3223 PIN 1 25-31-400-013-0000 NOWAK GUY D TOT 3626 PIN 1 25-32-100-002-0000 GRACE NICHOLSON FARM LLC TOT 15055 PIN 1 25-32-100-005-0000 SCHEXNAYDER JOSIAH CYNTHI TOT 43917 PIN 1 25-32-100-007-0000 GRACE NICHOLSON FARM LLC TOT 13684 PIN 1 25-32-100-008-0000 BROWER JOHN M DORIS A TOT 97849 PIN 1 25-32-100-009-0000 HANCASKY CARRIE A TOT 114525 PIN 1 25-32-100-010-0000 VINSON ROLAND T JAMIE L TOT 106463 PIN 1 25-32-100-011-0000 WALTON BRAD KIMBERLY S TR TOT 100362

PIN 1 25-32-100-012-0000 ANDERSON EDWARD HOLLY TR TOT 93856 PIN 1 25-32-100-013-0000 HOCRAFFER RICHARD L TOT 93174 PIN 1 25-32-100-014-0000 FAHSBENDER WILLIAM R SH TOT 96160 PIN 1 25-32-100-015-0000 HONRUD CHARLOTTE TOT 3542 PIN 1 25-32-100-016-0000 HONRUD CHARLOTTE TOT 3128 PIN 1 25-32-100-017-0000 HONRUD CHARLOTTE TOT 3604 PIN 1 25-32-200-001-0000 GRACE NICHOLSON FARM LLC TOT 20758 PIN 1 25-32-200-003-0000 GRACE JASON RACHEL TOT 2509 PIN 1 25-32-200-004-0000 HONRUD JAY H TOT 3210 PIN 1 25-32-200-005-0000 HONRUD JAY H REV LVG TRUS TOT 3495 PIN 1 25-32-200-006-0000 HONRUD JAY H REV LVG TR TOT 3517 PIN 1 25-32-200-007-0000 HONRUD JAY H REV LVG TRUS TOT 3430 PIN 1 25-32-200-008-0000 HONRUD JAY H REV LVG TR TOT 2503 PIN 1 25-32-200-009-0000 HONRUD JAY H REV LVG TRUS TOT 1988 PIN 1 25-32-200-010-0000 HONRUD JAY H REV LVG TR TOT 2414 PIN 1 25-32-300-004-0000 NOWAK GUY D TOT 3928 PIN 1 25-32-300-005-0000 NOWAK GUY D TOT 3357 PIN 1 25-32-300-006-0000 NOWAK GUY D TOT 2912 PIN 1 25-32-300-007-0000 NOWAK GUY D TOT 2831 PIN 1 25-32-300-008-0000 NOWAK GUY D TOT 2696 PIN 1 25-32-300-009-0000 NOWAK GUY D TOT 2568 PIN 1 25-32-300-010-0000 KURSELL STEVEN F TOT 11824 PIN 1 25-32-300-011-0000 KURSELL BRUCE BARBARA STE TOT 2827 PIN 1 25-32-300-015-0000 NOWAK GUY D TOT 3252 PIN 1 25-32-300-016-0000 NOWAK GUY D TOT 2988 PIN 1 25-32-300-017-0000 NOWAK GUY D TOT 2435 PIN 1 25-32-300-018-0000 NOWAK GUY D TOT 2898 PIN 1 25-32-300-019-0000 NOWAK GUY D TOT 3040 PIN 1 25-32-300-020-0000 NOWAK GUY D TOT 2571 PIN 1 25-32-300-021-0000 OFARRELL PATRICK TOT 57497 PIN 1 25-32-300-022-0000 OFT LAND LLC TOT 7540 PIN 1 25-32-400-006-0000 DUMMER MAYNARD JR CAROL TOT 56170 PIN 1 25-32-400-007-0000 NOWAK GUY D TOT 2891 PIN 1 25-32-400-008-0000 NOWAK GUY D TOT 3103 PIN 1 25-32-400-009-0000 NOWAK GUY D TOT 3244 PIN 1 25-32-400-010-0000 NOWAK GUY D TOT 3433 PIN 1 25-32-400-011-0000 GRACE JUSTIN R ERIN N TOT 12514 PIN 1 25-32-400-013-0000 DUMMER MAYNARD JR CAROLE TOT 8543 PIN 1 25-32-400-014-0000 DUMMER MAYNARD JR CAROLE TOT 50198 PIN 1 25-32-400-018-0000 DUCKETT GARY W SR JEANINE TOT 136563 PIN 1 25-33-100-007-0000 HOGER BRANDY E TOT 130697 PIN 1 25-33-100-008-0000 BERGMANN JAMES F LIDIA TOT 136876 PIN 1 25-33-100-009-0000 DIFRANCESCO CONNIE JOHN TOT 24543 PIN 1 25-33-100-010-0000 LIDDLE GREGORY C TOT 135981 PIN 1 25-33-100-011-0000 PRICE THOMAS W KATHLEEN TOT 24543 PIN 1 25-33-100-012-0000 PRICE THOMAS W KATHLEEN M TOT 130528 PIN 1 25-33-100-013-0000 ADAMS TODD TOT 79082 PIN 1 25-33-100-014-0000 TUREK HENRY MARY TOT 103938 PIN 1 25-33-100-015-0000 GORSKI MICHAEL NANCY TOT 8172 PIN 1 25-33-100-016-0000 WAGNER ROBERT J MELYNIE A TOT 107798 PIN 1 25-33-100-017-0000 WAGNER ROBERT J MELYNIE A TOT 25088 PIN 1 25-33-100-018-0000 GORSKI MICHAEL A NANCY TOT 8172 PIN 1 25-33-100-019-0000 KRUTZ JOSEPH J ELLEN R TOT 102910 PIN 1 25-33-100-020-0000 TUREK HENRY MARY TOT 23624 PIN 1 25-33-100-021-0000 REAVIS MICHAEL TOT 75580 PIN 1 25-33-100-022-0000 BELCIK JULIUS MILENNA TOT 131655 PIN 1 25-33-100-023-0000 CUSTER PARK LLC TOT 68160 PIN 1 25-33-100-030-0000 STEERE DANIEL R TOT 136870 PIN 1 25-33-100-033-0000 JANECZKO DANIEL J TOT 84982 PIN 1 25-33-100-035-0000 JAMES JACEN P JENNIFER C TOT 114501 PIN 1 25-33-100-036-0000 MUNICIPAL TRUST & SAVINGS TOT 1873 PIN 1 25-33-100-037-0000 DANHA EDWARD LEYLA TOT 781 PIN 1 25-33-100-038-0000 TRESOUTHICK JAMES WENDY L TOT 3405 PIN 1 25-33-100-039-0000 HALSNE RANDY R JUDY L TOT 597

PIN 1 25-33-100-040-0000 BILTHUIS DONALD L TOT 83787 PIN 1 25-33-100-041-0000 TRESOUTHICK JAMES WENDY L TOT 63639 PIN 1 25-33-100-042-0000 KOCHAN MARK E SANDRA E TOT 58251 PIN 1 25-33-100-043-0000 MUNICIPAL TRUST & SAVINGS TOT 151218 PIN 1 25-33-100-044-0000 DODARO GEORGE J IV TOT 123158 PIN 1 25-33-100-045-0000 CUSTER PARK LLC TOT 3617 PIN 1 25-33-200-002-0000 FALETTI V RICKETTS V TOT 3544 PIN 1 25-33-200-005-0000 FALETTI MICHAEL VALERIE TOT 53175 PIN 1 25-33-200-010-0000 PETRIC KYLE A TOT 4375 PIN 1 25-33-200-011-0000 ESTENSEN CHRISTOPHER NANC TOT 100723 PIN 1 25-33-200-012-0000 VOLTAREL MICHAEL J LAURA TOT 138335 PIN 1 25-33-200-014-0000 LOPEZ-GARNICA JAVIER TOT 1983 PIN 1 25-33-200-015-0000 HERBERT WILLIAM D PEGGY A TOT 117126 PIN 1 25-33-200-016-0000 LETTON MICHAEL PATRICIA TOT 67061 PIN 1 25-33-300-002-0000 19733 BAUER RD LLC TOT 68857 PIN 1 25-33-300-003-0000 19733 BAUER RD LLC TOT 42364 PIN 1 25-33-300-005-0000 NOWAK ESTHER M REVOCABLE TOT 15685 PIN 1 25-33-300-006-0000 SMITH JUDITH M TOT 115336 PIN 1 25-33-300-007-0000 HUSSEY MARILYN R ROBERT TOT 72890 PIN 1 25-33-300-008-0000 DENINGER MICHAEL ALLISON TOT 33212 PIN 1 25-33-300-009-0000 POPEK LADDIE A JR TOT 42381 PIN 1 25-33-300-010-0000 POPEK LADDIE A TOT 83478 PIN 1 25-33-300-013-0000 WEIDNER GARY GLORIA JNT T TOT 3683 PIN 1 25-33-300-014-0000 WEIDNER GARY GLORIA JNT T TOT 74633 PIN 1 25-33-300-015-0000 WEIDNER GARY GLORIA JNT T TOT 3683 PIN 1 25-33-300-020-0000 CAVANAUGH JOHN SHIRLEY TOT 66230 PIN 1 25-33-300-021-0000 SWANSTROM CHARLES DIANE TOT 14341 PIN 1 25-33-300-022-0000 NOWAK ESTHER M REV TRUST TOT 15685 PIN 1 25-33-300-023-0000 COTT FRANCIS MARY J TOT 62204 PIN 1 25-33-300-024-0000 LARDI ROBERT J JR TOT 128800 PIN 1 25-33-400-002-0000 YEATES MARK AMANDA TOT 46886 PIN 1 25-33-400-011-0000 BAUER ELIZABETH PRINCE TOT 399 PIN 1 25-33-400-013-0000 PERRY CASEY TOT 68379 PIN 1 25-33-400-015-0000 BAUER JOAN C BERNADETTE TOT 180 PIN 1 25-33-400-016-0000 D & G STRAUFFENBERG TOT 53899 PIN 1 25-33-400-017-0000 MARASSO STEPHEN JEAN TOT 94447 PIN 1 25-33-400-022-0000 YEATES MARK AMANDA TOT 675 PIN 1 25-33-400-027-0000 LOVE RONALD M JR PAMELA R TOT 94075 PIN 1 25-34-100-001-0000 FALETTI V RICKETTS V TOT 16686 PIN 1 25-34-200-002-0000 MUNICIPAL BANK TOT 130 PIN 1 25-34-200-003-0000 FITZPATRICK ROBERT M NANC TOT 104683 PIN 1 25-34-300-003-0000 FALETTI V RICKETTS V TOT 66782 PIN 1 25-34-300-004-0000 THEIS KAREN E TOT 43550 PIN 1 25-34-300-007-0000 GUTELIUS DANIELLE M REV L TOT 89737 PIN 1 25-34-300-008-0000 V R V FARMS INC TOT 17029

PIN 1 25-34-300-009-0000 VERCELOTE MATTHEW A CINDY TOT 117622 PIN 1 25-34-300-011-0000 VOGLER STEPHEN STEPHAN TOT 181247 PIN 1 25-34-300-013-0000 STAUFFENBERG GAIL R ESTAT TOT 2950 PIN 1 25-34-300-014-0000 VOGLER STEPHEN STEPHAN TOT 14870 PIN 1 25-34-300-015-0000 ALDERSON ROBERT WANDA TOT 77534 PIN 1 25-34-300-016-0000 ALDERSON ROBERT WANDA TOT 731 PIN 1 25-34-400-004-0000 BUZA GALE V TOT 19946 PIN 1 25-34-400-005-0000 MENZ TAMMY TOT 107026 PIN 1 25-34-400-007-0000 CRAWFORD JOHN G TOT 104518 PIN 1 25-34-400-008-0000 ZAGORSKI MICHAEL SHARON TOT 107932 PIN 1 25-34-400-009-0000 LOGSDON BRENDA G DEC TR TOT 17924 PIN 1 25-34-400-010-0000 CHICAGO TITLE LAND TRUST TOT 91359 PIN 1 25-34-400-011-0000 HARRISON ROBERT F CAROL S TOT 75844 PIN 1 25-34-400-013-0000 PRUSS RONALD SHERESE FMLY TOT 116481 PIN 1 25-34-400-014-0000 CLARK GREGORY S MARIA R TOT 631 PIN 1 25-34-400-015-0000 CLARK GREGORY S MARIA R TOT 93054 PIN 1 25-34-400-016-0000 SPIVEY KEVIN S FAITH A TOT 119389 PIN 1 25-34-400-017-0000 RAMSEY MARK R TOT 87102 PIN 1 25-34-400-018-0000 MARQUARDT WILLIAM B TOT 99097 PIN 1 25-34-400-019-0000 MARQUARDT WILLIAM B TOT 3756 PIN 1 25-34-400-020-0000 CLARK GREGG MARIA TOT 9079 PIN 1 25-35-100-004-0000 BUTZ ROBERT J JOAN TOT 62340 PIN 1 25-35-200-001-0000 BUTZ ROBERT TOT 17122 PIN 1 25-35-200-003-0000 I.D.N.R. TOT 125000 PIN 1 25-35-200-004-0004 I.D.N.R. TOT 3832 PIN 1 25-35-300-001-0000 SMALLWOOD CHARDELL ALAN TOT 22669 PIN 1 25-35-300-002-0000 BUZA GALE V TOT 17324 PIN 1 25-35-300-003-0000 SMALLWOOD CHARDELL ALAN TOT 19092 PIN 1 25-35-400-006-0000 BAUER LEROY TOT 63653 PIN 1 25-35-400-007-0000 HERRING

2023 Reed Township assessment of all real properties

PUBLIC NOTICE

NOTICE TO REED TOWNSHIP TAXPAYERS: ASSESSED VALUES FOR 2023

Valuation date (35 ILCS 200/9-95): **January 1, 2023**
 Required level of assessment (35 ILCS 200/9-145): **33.33%**
 Median level of assessments for the County: **33.33%**
 Valuation based on sales from (35 ILCS 200/1-155): **2020, 2021, 2022**

Publication is hereby made for equalized assessed valuations for real property in this County in accordance with 35 ILCS 200/12-10. As required by 35 ILCS 200/9-210 and 35 ILCS 200/10-115, the following equalization factors have been applied to bring the assessments to the statutorily required three-year median level of 33.33%:

Farm Land and Farm Improvements	1.0000
Residential:	1.1020
Commercial:	1.0000
Industrial:	1.0000
Farm Homesite and Dwelling:	1.1020

Pursuant to 35 ILCS 200/10-115, the Farm Land assessments for the 2023 assessment year will increase by 10% of the preceding year's median cropped soil productivity index as certified by the Illinois Department of Revenue with data provided by the Farmland Assessment Technical Advisory Board resulting in a \$42.61 per acre increase/decrease for each soil productivity index.

Questions about these valuations should be directed to:

Mary Jones
 440 N. Division Street
 Braidwood, IL 60408
 (815) 458-6068
 Office Hours are: By Appointment Only

Property in this County, other than farmland and coal, is to be assessed at a 33.33% median level of assessment, based on the fair cash value of the property. You may check the accuracy of your assessment by dividing your assessment by the median level of assessment. The resulting value should equal the estimated fair cash value of your property. If the resulting value is greater than the estimated fair cash value of your property, you may be over-assessed. If the resulting value is less than the fair cash value of your property, you may be under-assessed. You may appeal your assessment to the Board of Review.

If you believe your property's fair cash value is incorrect or that the equalized assessed valuation is not uniform with other comparable properties in the same neighborhood, the following steps should be taken:

- Contact your local Township assessor's office to review the assessment.
- If not satisfied with the assessor review, taxpayers may file a complaint with the Will County Board of Review. For complaint forms, instructions, and the Rules and Procedures of the Board of Review, call (815) 740-4648 or visit www.willcountysoa.com for more information.
- The final filing deadline for your township is generally 30 days from this publication date. The filing deadline is September 11, 2023. After this date, the Board of Review is prohibited by law from accepting assessment complaints for properties in this township.

Your property may be eligible for homestead exemptions, which can reduce your property's taxable assessment. For more information on homestead exemptions, call (815) 740-4648 or visit www.willcountysoa.com.

Your property tax bill will be calculated as follows:

$$\text{Final Equalized Assessed Value} - \text{Exemptions} = \text{Taxable Assessment}$$

$$\text{Taxable Assessment} \times \text{Current Tax Rate} = \text{Total Tax Bill}$$

All equalized assessed valuations are subject to further equalization and revision by the Will County Board of Review as well as equalization by the Illinois Department of Revenue. A complete list of assessments for this County for the current assessment year, except for those assessments that were changed solely by equalization as noted above, is as follows:

02 REED
 PIN 2 24-04-101-001-0000 SHADOW LAKES II ASSOC TOT 1
 PIN 2 24-04-101-002-0000 HICKMAN ASHLEY TOT 34069
 PIN 2 24-04-101-003-0000 MC CLAIN R DAVID TOT 9624
 PIN 2 24-04-101-004-0000 GRACZYK KAREN L DEC TRUST TOT 13474
 PIN 2 24-04-101-005-0000 COLAVECCHI JOSEPH D TOT 13474
 PIN 2 24-04-101-006-0000 AKBAR RAHIL TOT 13474
 PIN 2 24-04-101-007-0000 MILLER FREDERICK J TOT 16508
 PIN 2 24-04-101-008-0000 DELATHOUWER TIMOTHY TOT 13474
 PIN 2 24-04-101-009-0000 WALLACE BARBARA J TRUST TOT 9624
 PIN 2 24-04-101-010-0000 HALL WILLIAM E KIMBERLY L TOT 13481
 PIN 2 24-04-101-011-0000 CULAK THOMAS A RUBIN R II TOT 13474
 PIN 2 24-04-101-012-0000 CULAK THOMAS TOT 12025
 PIN 2 24-04-101-013-0000 BOGMENKO MICHAEL G TOT 31483
 PIN 2 24-04-101-014-0000 PUDELEK JAY H TOT 24783
 PIN 2 24-04-101-015-0000 HIBMA MICHAEL TOT 14435
 PIN 2 24-04-101-016-0000 MCNULTY PATRICK TOT 17305
 PIN 2 24-04-101-017-0000 MC NULTY PATRICK J TOT 18286
 PIN 2 24-04-101-018-0000 OKHVAT LEONID MARIYA TOT 9624
 PIN 2 24-04-101-019-0000 MCBRIDE LESLIE JUDITH TOT 9624
 PIN 2 24-04-101-020-0000 JOSTES ROBERT A JULIE A TOT 11549
 PIN 2 24-04-101-021-0000 BROWNE HUGH BARBARA TOT 13474
 PIN 2 24-04-101-022-0000 EDGECOMBE BRIAN TOT 13474
 PIN 2 24-04-101-023-0000 EDGECOMBE BRIAN D TOT 9624
 PIN 2 24-04-101-024-0000 DELL'AQUILA ELEANOR C TOT 15728
 PIN 2 24-04-101-025-0000 MAPLE JAMIE TOT 18742
 PIN 2 24-04-101-026-0000 DILLON TYLER TOT 19966
 PIN 2 24-04-101-027-0000 HINTZEL TERRY L PATRICIA TOT 11549
 PIN 2 24-04-101-028-0000 TRINKA JERRY MARY KAY TOT 20794
 PIN 2 24-04-101-029-0000 DELARME WILLIAM M TOT 13934
 PIN 2 24-04-101-030-0000 DELARME WILLIAM M TOT 15859
 PIN 2 24-04-101-031-0000 LAROCCA JOANNE TOT 23730
 PIN 2 24-04-101-032-0000 NOMURA KEN TOT 15167
 PIN 2 24-04-101-033-0000 KARCH ALLEN D DEBRA L TOT 12083
 PIN 2 24-04-101-034-0000 ARROYO CHERYL A TOT 10133
 PIN 2 24-04-101-035-0000 VIVERITO JAMES DAWN M TOT 24894
 PIN 2 24-04-101-036-0000 LANE PATRICIA S TOT 10155
 PIN 2 24-04-101-037-0000 KREITH JOSEPH MICHAEL TOT 12048
 PIN 2 24-04-101-038-0000 JERZ JERRY J CRYSTAL C TOT 10419
 PIN 2 24-04-101-039-0000 LEWANDOWSKI MARK L TOT 10078
 PIN 2 24-04-101-040-0000 COLE MICHAEL TOT 12459
 PIN 2 24-04-101-041-0000 MORANDA PETER TOT 16367
 PIN 2 24-04-101-042-0000 MORANDA PETER TOT 16494
 PIN 2 24-04-101-043-0000 VAIRA JAMES P ADELE TOT 9624
 PIN 2 24-04-101-044-0000 WRIGHT JENNIFER TOT 9624
 PIN 2 24-04-101-045-0000 KENNEDY KEVIN JANET TOT 12083
 PIN 2 24-04-101-046-0000 MINETT MARGARET R REV TRU TOT 10078
 PIN 2 24-04-101-047-0000 SHELDON JAMES A III LINDA TOT 10078
 PIN 2 24-04-101-048-0000 BRUNO PHILLIP TOT 12083
 PIN 2 24-04-101-049-0000 LOOSE NANCY CHARLES W TOT 40243
 PIN 2 24-04-101-050-0000 LOOSE NANCY I TOT 17820
 PIN 2 24-04-101-051-0000 KORANDA THOMAS A TOT 11549
 PIN 2 24-04-101-052-0000 ZUREK THOMAS J LURA E TOT 12978
 PIN 2 24-04-101-053-0000 MINETT MARGARET R REV TRU TOT 12512
 PIN 2 24-04-101-054-0000 MITCHELL VALERIE H TOT 43731
 PIN 2 24-04-101-055-0000 WEAVER STAN TOT 13859
 PIN 2 24-04-101-057-0000 WILCZAK RONALD D SR CAROL TOT 92141
 PIN 2 24-04-101-058-0000 WILCZAK RONALD D SR CAROL TOT 134587
 PIN 2 24-04-101-059-0000 STEWART RICHARD T TOT 124629
 PIN 2 24-04-101-060-0000 REAVIS LEONARD A TOT 133536
 PIN 2 24-04-101-061-0000 DUNN WILLIAM E JANINE L TOT 106253
 PIN 2 24-04-101-062-0000 GRINDSTAFF INCM TRUST TOT 148677
 PIN 2 24-04-101-063-0000 BURKE ROBERT L TOT 119375
 PIN 2 24-04-101-064-0000 TRAXLER RON SHELDON TOT 117884
 PIN 2 24-04-101-065-0000 KINZLER RONALD ALICIA TOT 13475
 PIN 2 24-04-101-066-0000 PETERNELL BRIAN P CARLA A TOT 103705
 PIN 2 24-04-101-067-0000 CAMERA PHILIP R TOT 114364
 PIN 2 24-04-101-068-0000 KIRBY BOB P TOT 125084
 PIN 2 24-04-101-069-0000 PAWELEK CASIMIR J LINDA TOT 93021
 PIN 2 24-04-101-070-0000 WALKER DONALD TOT 13475
 PIN 2 24-04-101-071-0000 WOLZ ROELF C TOT 111589
 PIN 2 24-04-101-072-0000 VENUSO ANTHONY P ANN TOT 103631
 PIN 2 24-04-101-073-0000 MILLERIN MICHAEL W TOT 70964
 PIN 2 24-04-101-074-0000 SHADOW LAKES II ASSOC TOT 1
 PIN 2 24-04-101-075-0000 SHADOW LAKES II ASSOC TOT 1
 PIN 2 24-04-102-001-0000 SHADOW LAKES II ASSOC TOT 1
 PIN 2 24-04-102-002-0000 VALADE MATTHEW A TOT 30394
 PIN 2 24-04-102-003-0000 SINNOTT MARY A TOT 39619
 PIN 2 24-04-102-004-0000 PURKART LOUIS A GLENDA SU TOT 18284
 PIN 2 24-04-102-005-0000 RUKSTALIS VINCENT LAURA TOT 18284
 PIN 2 24-04-102-006-0000 OCONNELL GERALDINE FMLY T TOT 21499
 PIN 2 24-04-102-007-0000 BACHLEDA-SLIWA MARYLA TOT 37853
 PIN 2 24-04-102-008-0000 WILKENS JAMES TAMMY TOT 19272
 PIN 2 24-04-102-009-0000 OLDHAM THOMAS W KATHERINE TOT 18284
 PIN 2 24-04-102-010-0000 MARACLE RONALD SANDRA TOT 13475
 PIN 2 24-04-102-011-0000 MARACLE RONALD SANDRA TOT 15215
 PIN 2 24-04-102-012-0000 LEE KEVIN E TOT 20100
 PIN 2 24-04-102-013-0000 MICHALAK JOHN J TOT 17323
 PIN 2 24-04-102-014-0000 LITT MICHAEL DEBORAH TOT 17323
 PIN 2 24-04-102-015-0000 HIGHLAND REBECCA TOT 33580
 PIN 2 24-04-102-016-0000 WEIER ROBERT L JR TOT 21720
 PIN 2 24-04-102-017-0000 HINTZEL TERRY L PATRICIA TOT 59765
 PIN 2 24-04-102-018-0000 GORNY NORMAN H TOT 13475
 PIN 2 24-04-102-019-0000 LA ROCCO JOHN K SHARON TOT 13475
 PIN 2 24-04-102-020-0000 MANZANO LAURA L TOT 45072
 PIN 2 24-04-102-021-0000 JOHNSON AMY J TOT 21088
 PIN 2 24-04-102-022-0000 MIARECKI BETTY J 2006 TRU TOT 17323
 PIN 2 24-04-102-023-0000 HULL STEVEN ANN L TOT 29219
 PIN 2 24-04-102-024-0000 EB CHRIST TOT 13779
 PIN 2 24-04-102-025-0000 VOCELKA CHERYL TOT 58640
 PIN 2 24-04-102-030-0000 KLOTH ARTHUR JOHN TOT 17323
 PIN 2 24-04-102-033-0000 CORCORAN ROBERT E TOT 59701
 PIN 2 24-04-102-034-0000 HENKEL BARBARA J REV LVG TOT 40229
 PIN 2 24-04-102-035-0000 TURNQUIST ROSEANN TOT 36197
 PIN 2 24-04-102-036-0000 HODO CHRISTY L BOBBY G TOT 38239
 PIN 2 24-04-102-037-0000 GONZALEZ JESSE DORIS L TR TOT 56914
 PIN 2 24-04-102-038-0000 TAM BENJAMIN LINDA L TOT 36950
 PIN 2 24-04-102-040-0000 WARTALSKI SUSAN F 2023 TR TOT 73757
 PIN 2 24-04-102-042-0000 KOSOWSKI THADDEUS J AMY TOT 15398
 PIN 2 24-04-102-043-0000 KOSOWSKI THADDEUS J AMY TOT 18365
 PIN 2 24-04-102-044-0000 WALSH TIMOTHY M DEBORAH L TOT 17773
 PIN 2 24-04-102-045-0000 SMITH ROBERT E TOT 25833
 PIN 2 24-04-103-001-0000 RIVERA ANTHONY J TOT 9624
 PIN 2 24-04-103-002-0000 RIVERA ANTHONY TOT 11549
 PIN 2 24-04-103-003-0000 RIVERA ANTHONY TOT 13859
 PIN 2 24-04-103-004-0000 DOTSON CHRISTY TOT 62815
 PIN 2 24-04-103-005-0000 NEEDHAM MAUREEN P TOT 13474
 PIN 2 24-04-104-001-0000 EVANISH DANIEL J ALICIA B TOT 13275
 PIN 2 24-04-104-002-0000 EVANISH DANIEL J ALICIA B TOT 19428
 PIN 2 24-04-104-003-0000 PINTLER RITA K TOT 34728
 PIN 2 24-04-104-004-0000 MALOWICK DAVID E TOT 17183
 PIN 2 24-04-104-005-0000 COWELL FREDERICK L BARBAR TOT 91051
 PIN 2 24-04-104-006-0000 TRINKA GERALD TOT 71743
 PIN 2 24-04-104-007-0000 BELLETETE KEVIN TOT 40892
 PIN 2 24-04-104-008-0000 ESKRIDGE-BIALKA MARGARET TOT 17217
 PIN 2 24-04-104-009-0000 SHADOW LAKES II ASSOC TOT 1
 PIN 2 24-04-104-010-0000 MCGUIRE WILLIAM E TOT 40855
 PIN 2 24-04-104-011-0000 DE KRUIFF JOHN M JR CINDY TOT 14325
 PIN 2 24-04-104-012-0000 GORSS BARBARA LVG TR TOT 18284
 PIN 2 24-04-104-013-0000 GRABAVOV JOHN MARCIA AGNE TOT 60012
 PIN 2 24-04-104-014-0000 MALCER CARL TOT 58818
 PIN 2 24-04-104-015-0000 MILLER TODD MICHELLE TOT 28979
 PIN 2 24-04-104-016-0000 BAZON-FORSBERG TONI TOT 16649
 PIN 2 24-04-104-017-0000 POST TIMOTHY J THERESE M TOT 14393
 PIN 2 24-04-104-018-0000 THACKER BILLY TOT 17104
 PIN 2 24-04-104-019-0000 THACKER BILLY R JR TOT 23263
 PIN 2 24-04-104-020-0000 HEIDLER RICKY A THERESE TOT 17323
 PIN 2 24-04-104-021-0000 STAUNER VIRGINIA M TRUST TOT 40821
 PIN 2 24-04-104-022-0000 STAUNER VIRGINIA M TRUST TOT 13475
 PIN 2 24-04-104-023-0000 KUNZ DENISE A TOT 13475
 PIN 2 24-04-104-024-0000 MEDO NICHOLAS J TR TOT 14325
 PIN 2 24-04-104-025-0000 LOGAN ROBERT C TOT 27918
 PIN 2 24-04-104-026-0000 MORGAN QWYNN TOT 87650
 PIN 2 24-04-104-027-0000 JONES MARY A TOT 66583
 PIN 2 24-04-104-028-0000 WILKENS DAYNA TOT 27983
 PIN 2 24-04-104-029-0000 BIANCOFIORI ANTHONY ANNA TOT 18284
 PIN 2 24-04-104-030-0000 SHADOW LAKES II ASSOC TOT 1
 PIN 2 24-04-104-031-0000 KNODEL EARL TOT 40735
 PIN 2 24-04-104-032-0000 VOCELKA WILLIAM G TOT 68877
 PIN 2 24-04-104-033-0000 NAGEL MATTHEW S TOT 61224
 PIN 2 24-04-104-034-0000 VAN PATTTER CHARLES GARNET TOT 78156
 PIN 2 24-04-104-035-0000 VALELA RICHARD B NANCY A TOT 18414
 PIN 2 24-04-104-036-0000 WILDY CHRISTOPHER L TOT 26810
 PIN 2 24-04-104-037-0000 SCHERRER STEPHEN M TOT 69159
 PIN 2 24-04-104-038-0000 PITTMAN BILLY MARY TOT 73600
 PIN 2 24-04-104-039-0000 CIULLO JEFFREY VICTORIA TOT 41235
 PIN 2 24-04-104-040-0000 PALCZYNSKI PATRICK TRUST TOT 13475
 PIN 2 24-04-104-041-0000 WOLF MARGO M TR TOT 21133
 PIN 2 24-04-104-042-0000 HACKIEWICZ THOMAS J TOT 72262
 PIN 2 24-04-104-043-0000 VILLOSO-MARTIN ARLENE TOT 13475
 PIN 2 24-04-104-044-0000 VUOLO CIRO T TOT 26125
 PIN 2 24-04-104-045-0000 MARQUEZ ESTHER TOT 18789
 PIN 2 24-04-104-046-0000 MEINER TRICIA K REV TR TOT 78022
 PIN 2 24-04-104-047-0000 PACIUS GEORGE C MARY E TOT 17765
 PIN 2 24-04-104-048-0000 ROONEY COLLEEN TOT 21050
 PIN 2 24-04-104-049-0000 KANCLER WAYNE L SANDRA TOT 19157
 PIN 2 24-04-104-050-0000 KANCLER WAYNE L SANDRA TOT 28259
 PIN 2 24-04-104-051-0000 LEVERSO PEGGY L REV LVG T TOT 72164
 PIN 2 24-04-104-052-0000 NELSON MICHAEL J EMILY TOT 68607
 PIN 2 24-04-104-053-0000 ENGLE BRYAN EDWIN A TOT 76594
 PIN 2 24-04-104-054-0000 BURNS JAMES DIANE REV LVG TOT 94903
 PIN 2 24-04-104-055-0000 PALIS MARGUERITE A TOT 98154
 PIN 2 24-04-104-056-0000 BOLYN DANNY JR CHERI TOT 72779
 PIN 2 24-04-104-057-0000 ONEILL VICTORIA JOHN TOT 76409
 PIN 2 24-04-104-058-0000 WICK SANDRA S TOT 89377
 PIN 2 24-04-104-059-0000 PASTICK LAWRENCE G SUEANN TOT 9624
 PIN 2 24-04-104-060-0000 KUBALANZA JOSEPH TOT 77099
 PIN 2 24-04-104-061-0000 NEWSOME DONALD E TOT 88694
 PIN 2 24-04-104-062-0000 USKOKOVIC ZORAN TOT 119493
 PIN 2 24-04-104-063-0000 LEWIS JOSHUA D TOT 60398
 PIN 2 24-04-104-064-0000 DALTON BRIAN TOT 65936
 PIN 2 24-04-104-065-0000 PIONTKOWSKI LISA ANN TOT 48706
 PIN 2 24-04-104-066-0000 STANLEY JUDY M TOT 71676
 PIN 2 24-04-104-067-0000 SHADOW LAKES II ASSOC TOT 1
 PIN 2 24-04-104-070-0000 BROM RONALD I RONALD J TOT 13475
 PIN 2 24-04-104-071-0000 BROM RONALD I RONALD J TOT 15932
 PIN 2 24-04-104-072-0000 GRAY KIM HELEN TOT 51756
 PIN 2 24-04-104-073-0000 NEWBERRY ERIC S TOT 21900
 PIN 2 24-04-104-074-0000 WALKER DONALD E DIANA L TOT 93257
 PIN 2 24-04-104-075-0000 WILLIS ROBERT TOT 32812
 PIN 2 24-04-104-078-0000 VOLPERT-AUGELLO JULIE TOT 33977
 PIN 2 24-04-104-079-0000 GOODING JAMES G TOT 20694
 PIN 2 24-04-104-080-0000 TUCKER LISA S TOT 15260
 PIN 2 24-04-104-081-0000 BARTUCH JOSEPH N TOT 18319
 PIN 2 24-04-104-082-0000 MCCRAY DIANE TOT 15966
 PIN 2 24-04-104-083-0000 KAMINSKY ANDREW F MARY TOT 54116
 PIN 2 24-04-104-084-0000 KAJMOWICZ RICHARD TOT 36256
 PIN 2 24-04-104-085-0000 CHILDS DAVID BARBARA TOT 20117
 PIN 2 24-04-104-086-0000 PERFETTO CHARLEE A LVG TR TOT 64471
 PIN 2 24-04-104-087-0000 POLK WILLIAM K TOT 62181
 PIN 2 24-04-104-088-0000 FAERMARK JAY JUDITH TOT 55724
 PIN 2 24-04-104-089-0000 DAJI PRPRTS LLC 209 FOSSI TOT 72890
 PIN 2 24-04-104-090-0000 THEOBALD CLIFFORD J SUSAN TOT 71506
 PIN 2 24-04-104-091-0000 ROMNIAK FAMILY 2011 TRUST TOT 13714
 PIN 2 24-04-104-092-0000 KOSTKA JS MA TRUST TOT 17652
 PIN 2 24-04-104-093-0000 VISCONTI PAUL CATHERINE TOT 71014
 PIN 2 24-04-104-094-0000 MAZUR RONALD F TOT 80470
 PIN 2 24-04-104-097-0000 ROSS JOHN CYNTHIA TOT 13714
 PIN 2 24-04-104-098-0000 BLAIR TIMOTHY SHERRI TOT 47753
 PIN 2 24-04-104-099-0000 FAHRENBACH JNT TEN REV LV TOT 13714
 PIN 2 24-04-104-100-0000 CERDA SHEILA TOT 34653
 PIN 2 24-04-104-101-0000 MATEJKA BRETT TOT 31550
 PIN 2 24-04-104-102-0000 RETTKE E J L TRUST 104-07 TOT 75214
 PIN 2 24-04-104-103-0000 NIECIAK JOHN ALICE ANN TOT 16948
 PIN 2 24-04-104-104-0000 MEINKE LLOYD SANTOS PAMEL TOT 39425
 PIN 2 24-04-104-105-0000 LARSEN JAMES F TOT 105842
 PIN 2 24-04-104-106-0000 MAGANA JOSE TOT 53807
 PIN 2 24-04-104-107-0000 KAVANAUGH KEVIN DENISE TOT 44234
 PIN 2 24-04-104-108-0000 MCGARR COLLEEN TOT 28267
 PIN 2 24-04-104-109-0000 ARNDT-BAILEY TAMMIE J TOT 76544
 PIN 2 24-04-104-110-0000 CUMMINGS TIMOTHY MARCIA R TOT 15134
 PIN 2 24-04-105-003-0000 KLAUS FAMILY REV TRUST TOT 48377
 PIN 2 24-04-105-004-0000 RIVARA KAREN L TRUST TOT 20553
 PIN 2 24-04-105-005-0000 GARDNER PAUL J JR MAUREEN TOT 45484
 PIN 2 24-04-105-006-0000 ENRIGHT RICHARD W TOT 13475
 PIN 2 24-04-105-007-0000 HUSCH PAUL DANIEL TOT 33134
 PIN 2 24-04-105-008-0000 KALISZ ANN M LVG TR TOT 13475
 PIN 2 24-04-105-009-0000 KRAKAR CHRISTOPHER M APRRI TOT 71829
 PIN 2 24-04-105-010-0000 WEGNER JOHN V MOLLY F TOT 13929
 PIN 2 24-04-105-011-0000 SCHMIDT CHERYL JOSEPH TOT 86632
 PIN 2 24-04-105-012-0000 BLACKBURN THOMAS M ROSE C TOT 14903
 PIN 2 24-04-105-013-0000 SLOAN JEAN MARIE REV TRUS TOT 15456
 PIN 2 24-04-105-014-0000 CARLSON BARBARA A LAND TR TOT 69332
 PIN 2 24-04-126-001-0000 SHADOW LAKES II ASSOC TOT 1
 PIN 2 24-04-126-002-0000 SHADOW LAKES II ASSOC TOT 1
 PIN 2 24-04-126-003-0000 PETERS DANNY BONNIE TOT 49820
 PIN 2 24-04-126-004-0000 PHILLIPS BETH ANDERSEN DA TOT 35069
 PIN 2 24-04-126-005-0000 GAARE DAVID S TOT 32919
 PIN 2 24-04-126-006-0000 MOONE DAVID A KAREN L LVG TOT 13859
 PIN 2 24-04-126-007-0000 DIAZ MIRIAM TOT 18070
 PIN 2 24-04-126-008-0000 DIAZ FRANCISCO J TOT 10669
 PIN 2 24-04-126-009-0000 CHAPPELL JONATHAN L CRYST TOT 49749
 PIN 2 24-04-126-010-0000 CURALLI CARLEEN N TOT 13474
 PIN 2 24-04-126-011-0000 CURALLI CARLEEN N TOT 39467
 PIN 2 24-04-126-012-0000 LLOYD GREGORY H BEVERLY M TOT 38740
 PIN 2 24-04-126-013-0000 KOZAL JOHN F ROXANNE TOT 9994
 PIN 2 24-04-126-014-0000 GOERS DOUGLAS M RONDA TOT 19298
 PIN 2 24-04-126-015-0000 SHADOW LAKES II ASSOC TOT 1
 PIN 2 24-04-126-016-0000 COLWELL BRADLEY TONI TOT 28677
 PIN 2 24-04-126-017-0000 COLWELL BRADLEY TONI LUAN TOT 12390
 PIN 2 24-04-126-018-0000 LAFAIRE DEBORA E TOT 14870
 PIN 2 24-04-126-019-0000 THANH VO V TOT 13474
 PIN 2 24-04-126-020-0000 KOTTER JULIE M TOT 34471
 PIN 2 24-04-126-021-0000 KOZAK GERALD J DOROTHY A TOT 28349
 PIN 2 24-04-126-024-0000 BEMBENEK GREGORY J TOT 18600
 PIN 2 24-04-126-025-0000 BEMBENEK GREG SHERI TOT 27355
 PIN 2 24-04-126-026-0000 SERCHUK MICHAEL A MICHELE TOT 28521
 PIN 2 24-04-126-027-0000 BUCKNER JOHN K TOT 30818
 PIN 2 24-04-126-028-0000 RODGERS LOUIS JR DAWN TOT 45260
 PIN 2 24-04-126-029-0000 FRANCIS DOUGLAS SR CONNIE TOT 81028
 PIN 2 24-04-126-03

2023 Reed Township assessment of all real properties PUBLIC NOTICE

PIN 2 24-04-127-004-0000
WELSH JOHN A SR
TOT 32333
PIN 2 24-04-127-005-0000
STEC THOMAS J
TOT 18920
PIN 2 24-04-127-006-0000
DAUGHENBAUGH JAMES
TOT 13728
PIN 2 24-04-127-007-0000
BAUMGARTNER MARCIA
TOT 33023
PIN 2 24-04-127-008-0000
RUZICH WILLIAM A
TOT 25709
PIN 2 24-04-127-009-0000
WEIDINGER CAROL A
TOT 36014
PIN 2 24-04-127-010-0000
LEIN KATIE ELIZABETH
TOT 24135
PIN 2 24-04-127-011-0000
MOORE SHIRLEY J REV LVG T
TOT 56404
PIN 2 24-04-127-012-0000
MLYNIAC FRANK T MARY J
TOT 67430
PIN 2 24-04-128-001-0000
PIPPIN MICHAEL D
TOT 42019
PIN 2 24-04-128-002-0000
CHICAGO TITLE LAND TR CO
TOT 15494
PIN 2 24-04-128-003-0000
WENDORFF TERESA
TOT 10599
PIN 2 24-04-128-004-0000
CLAFFEY DON KAREN FAMILY
TOT 17361
PIN 2 24-04-128-005-0000
WARD THERESA
TOT 26009
PIN 2 24-04-128-006-0000
NUESSE ROBERT D
TOT 11011
PIN 2 24-04-128-007-0000
SHADOW LAKES II ASSOC
TOT 1
PIN 2 24-04-129-001-0000
KAMBIC KURT E
TOT 15812
PIN 2 24-04-129-002-0000
RYBINSKI EDWIN J
TOT 11928
PIN 2 24-04-129-003-0000
CREVIER DONALD JR PAULA
TOT 13474
PIN 2 24-04-129-004-0000
MASEK JANET ROBERT
TOT 15396
PIN 2 24-04-129-005-0000
HONKISZ RONALD J SUSAN FM
TOT 12573
PIN 2 24-04-129-006-0000
HUNT DWAYNE THERESA
TOT 9624
PIN 2 24-04-129-007-0000
BOZEK WILLIAM D
TOT 9877
PIN 2 24-04-129-008-0000
PELLICIONI ANDREW D
TOT 9877
PIN 2 24-04-129-009-0000
KREITH CHARLENE PAUL
TOT 11440
PIN 2 24-04-129-010-0000
HALANSKI VICTORIA R
TOT 13474
PIN 2 24-04-129-011-0000
CORRADETTI FRANK JR
TOT 11549
PIN 2 24-04-129-012-0000
BANISTER DENISE
TOT 39938
PIN 2 24-04-129-013-0000
BOGMENKO LEON T
TOT 11751
PIN 2 24-04-130-001-0000
ANTONS CRISTINA MATTHEW
TOT 19245
PIN 2 24-04-130-002-0000
HUDETZ CHRISTOPHER R SHAN
TOT 14595
PIN 2 24-04-130-003-0000
SPIZZIRRI CHARLES A LVG T
TOT 21174
PIN 2 24-04-130-004-0000
BURALLI ANTHONY
TOT 21484
PIN 2 24-04-130-005-0000
BURALLI ROBERT W KAREN M
TOT 13984
PIN 2 24-04-130-006-0000
FRAMPTON ROBERT E SUSAN
TOT 22856
PIN 2 24-04-130-007-0000
KLOUDA RAYMOND JOYCE
TOT 13475
PIN 2 24-04-130-008-0000
COPE RONALD H DEBORAH W
TOT 15925
PIN 2 24-04-130-009-0000
SCHMITT DAVID
TOT 68049
PIN 2 24-04-130-010-0000
KRAUS NANCY A
TOT 58305
PIN 2 24-04-130-011-0000
PUSATERI THOMAS A LAURA L
TOT 47683
PIN 2 24-04-130-012-0000
MOONE DAVID A KAREN L LVG
TOT 17323
PIN 2 24-04-130-013-0000
HOLDERBAUM THOMAS
TOT 13984
PIN 2 24-04-130-014-0000
BERNACCHI FAMILY TRUST
TOT 42829
PIN 2 24-04-130-015-0000
STASKIEWICZ STEPHEN S
TOT 21174
PIN 2 24-04-130-016-0000
TOMANY MELISSA
TOT 17323
PIN 2 24-04-130-017-0000
BUNTING EDWARD PATRICIA
TOT 85700
PIN 2 24-04-130-018-0000
SALLER LYNN A
TOT 44068
PIN 2 24-04-130-019-0000
VANDENBERGH JAMES
TOT 69150
PIN 2 24-04-130-020-0000
WYLLIE RUTH A TR
TOT 34628
PIN 2 24-04-130-021-0000
VAN DU'YNE VIRGINIA
TOT 71542
PIN 2 24-04-130-022-0000
DALEY BERNADETTE M DEC TR
TOT 17708
PIN 2 24-04-131-001-0000
SHADOW LAKES II ASSOC
TOT 1
PIN 2 24-04-131-002-0000
MC QUARTERS RONNIE E
TOT 54067
PIN 2 24-04-131-003-0000
MAMMOSSER GERALD
TOT 20382
PIN 2 24-04-131-004-0000
BAUDINO DONALD R
TOT 13474
PIN 2 24-04-131-005-0000
COPELAND KIMBERLY A
TOT 63339
PIN 2 24-04-131-006-0000
SODETZ ALAN R CHRISTINA J
TOT 9624
PIN 2 24-04-131-007-0000
TULLOS JON M LISA A LVG T
TOT 9877
PIN 2 24-04-131-008-0000
WOODY CHARLES S HOPE
TOT 24667
PIN 2 24-04-131-009-0000
MASEK ROBERT A JANET M
TOT 66596
PIN 2 24-04-132-001-0000
WILLEMIN JASON A
TOT 23250
PIN 2 24-04-132-002-0000
SEGERT RONALD T
TOT 13475
PIN 2 24-04-132-003-0000
HUDETZ JOSEPH B IRREV TRU
TOT 73519
PIN 2 24-04-132-004-0000
KELLEHER RITA MAE TR
TOT 27866
PIN 2 24-04-132-005-0000
WYDERSKI JACOB
TOT 76998

PIN 2 24-04-132-006-0000
DELEHANTY CHARLES J PATRI
TOT 13854
PIN 2 24-04-132-007-0000
LEITERMAN BRUCE D JANET C
TOT 37767
PIN 2 24-04-132-008-0000
COLEMAN MICHAEL J
TOT 71542
PIN 2 24-04-132-009-0000
MYERS ROBERT L
TOT 33581
PIN 2 24-04-132-010-0000
MINET BUFFI M
TOT 22398
PIN 2 24-04-132-011-0000
CAIN LONNY J CINDY L
TOT 33049
PIN 2 24-04-132-012-0000
KATS BRIAN L CYNTHIA M
TOT 18798
PIN 2 24-04-132-013-0000
FINDYSZ WALTER MICHELE
TOT 36988
PIN 2 24-04-132-014-0000
KNIGHT LORI ANN
TOT 29554
PIN 2 24-04-132-015-0000
GATES A NORMAN
TOT 51342
PIN 2 24-04-132-016-0000
HOSEK CHARLES E
TOT 18076
PIN 2 24-04-132-017-0000
MEYERS KEVIN J
TOT 49983
PIN 2 24-04-132-018-0000
MCDONALD RICHARD E DENISE
TOT 19859
PIN 2 24-04-132-019-0000
VISCOTI FRANK CRESCENZA
TOT 27570
PIN 2 24-04-132-020-0000
PANEK NORBERT JR SHARON
TOT 16665
PIN 2 24-04-132-021-0000
HOPKINS DONALD B
TOT 16454
PIN 2 24-04-132-022-0000
BARON KENNETH J NORA
TOT 13714
PIN 2 24-04-132-023-0000
BARON KENNETH J
TOT 19981
PIN 2 24-04-132-024-0000
VINCENT ROBERT MARY JO
TOT 15354
PIN 2 24-04-132-025-0000
SHADOW LAKES II ASSOC
TOT 1
PIN 2 24-04-132-026-0000
NICKLASON SHARON M TRUST
TOT 16041
PIN 2 24-04-132-027-0000
MALYS BEVERLY C
TOT 13714
PIN 2 24-04-132-028-0000
PILMONAS ARNOLD V
TOT 13714
PIN 2 24-04-132-029-0000
KEEFE RICHARD
TOT 53641
PIN 2 24-04-132-030-0000
BAUMGARTNER DAVID
TOT 76526
PIN 2 24-04-132-031-0000
DEAL RAYMOND J KATHRYN A
TOT 17240
PIN 2 24-04-132-032-0000
LACKIE WAYNE JULIE
TOT 31590
PIN 2 24-04-132-033-0000
BAKER KAREN S
TOT 41734
PIN 2 24-04-132-034-0000
KENNEDY KEVIN JANET
TOT 18050
PIN 2 24-04-132-035-0000
BROZMAN KATHE
TOT 33717
PIN 2 24-04-132-036-0000
MARTIN TIMOTHY E
TOT 18661
PIN 2 24-04-132-037-0000
A LITTLE DIGNITY LLC
TOT 55205
PIN 2 24-04-132-038-0000
GRINYA LEONID KARI E
TOT 62108
PIN 2 24-04-132-039-0000
FAVORITE WALTER LILIA
TOT 16541
PIN 2 24-04-132-040-0000
SHADOW LAKES II ASSOC
TOT 1
PIN 2 24-04-132-043-0000
WAITKOFF GLENN J
TOT 18155
PIN 2 24-04-132-044-0000
BROWN BRIAN A GREGORY A
TOT 15675
PIN 2 24-04-132-045-0000
GILL MATTHEW R JOSEPHINE
TOT 13714
PIN 2 24-04-132-046-0000
GILL MATTHEW R JOSEPHINE
TOT 59528
PIN 2 24-04-132-047-0000
HEALY THOMAS JR MARGARET
TOT 15791
PIN 2 24-04-132-048-0000
KUBBINS LAWRENCE
TOT 21605
PIN 2 24-04-132-049-0000
OCONNOR LEO E JANE M
TOT 16585
PIN 2 24-04-132-050-0000
QUINN SUSAN M
TOT 27337
PIN 2 24-04-132-051-0000
SHADOW LAKES II ASSOC
TOT 1
PIN 2 24-04-132-052-0000
PENZKOFER FRANK M CAROLE
TOT 14503
PIN 2 24-04-132-053-0000
TWAIT MATHEW A
TOT 69488
PIN 2 24-04-151-001-0000
HOLMAN CRYSTAL
TOT 14350
PIN 2 24-04-151-002-0000
HOLMAN CRYSTAL
TOT 22795
PIN 2 24-04-152-001-0000
LINKE BETTYLOU
TOT 30317
PIN 2 24-04-152-002-0000
REYNOLDS SHIRLEY
TOT 20146
PIN 2 24-04-152-003-0000
LEDFORD JENNIFER C
TOT 20009
PIN 2 24-04-152-004-0000
PALECZNY GARRY J
TOT 10252
PIN 2 24-04-152-005-0000
HALLA DANIEL R SANDRA J T
TOT 25124
PIN 2 24-04-152-006-0000
THOMAS PAULINE S DEC TR
TOT 11834
PIN 2 24-04-152-007-0000
FEJZA AJSHE
TOT 16166
PIN 2 24-04-152-008-0000
MANN ROBERT H
TOT 75875
PIN 2 24-04-152-009-0000
MANN ROBERT H JENNIFER M
TOT 11304
PIN 2 24-04-152-010-0000
SCHICK ELIZABETH
TOT 53108
PIN 2 24-04-152-011-0000
MAGANA JOSE G
TOT 35213
PIN 2 24-04-152-012-0000
COLAVECCHI MICHAEL J
TOT 14113
PIN 2 24-04-153-001-0000
RUBY KATHERINE MARIE
TOT 36286
PIN 2 24-04-153-002-0000
RUBY KATHERINE MARIE
TOT 10857
PIN 2 24-04-153-003-0000
MATYKIEWICZ EDWARD G
TOT 56637
PIN 2 24-04-153-004-0000
KING KEVIN MELISSA
TOT 56637
PIN 2 24-04-153-005-0000
KARKACOVA JEKATERINA
TOT 27513

PIN 2 24-04-153-006-0000
MEJIA NIKOLAS
TOT 32370
PIN 2 24-04-153-007-0000
PAINTER TODD MICHELLE
TOT 28503
PIN 2 24-04-153-008-0000
SCHANK JEROME M
TOT 10252
PIN 2 24-04-153-009-0000
TABOR PAUL BERNADETTE
TOT 14017
PIN 2 24-04-153-010-0000
CLEMONS DAVID V
TOT 10252
PIN 2 24-04-153-011-0000
RIENDEAU MICHAEL T JACK
TOT 67636
PIN 2 24-04-153-012-0000
GABRIELE WILLIAM J ANNA
TOT 36501
PIN 2 24-04-153-013-0000
GERGER GARY W LIVING TRUS
TOT 12692
PIN 2 24-04-153-014-0000
ANDERSON DAVID BETSY
TOT 35600
PIN 2 24-04-153-015-0000
RUSNAK NICOLETTE
TOT 10252
PIN 2 24-04-154-001-0000
CHMURA MARION EWA
TOT 10252
PIN 2 24-04-154-002-0000
BIG GRIN INVESTMENTS LLC
TOT 39359
PIN 2 24-04-154-003-0000
PASTICK LAWRENCE G SUEANN
TOT 43103
PIN 2 24-04-154-004-0000
BINKELE KAREN
TOT 12175
PIN 2 24-04-154-005-0000
DAMRON KELLY K ROBIN L
TOT 12891
PIN 2 24-04-154-006-0000
GANS STEVEN T SUSAN M
TOT 63461
PIN 2 24-04-154-007-0000
SHANNON MARGARET TRUST
TOT 45728
PIN 2 24-04-155-001-0000
OCONNELL DONALD
TOT 13000
PIN 2 24-04-155-002-0000
GOSS LORI
TOT 16997
PIN 2 24-04-155-003-0000
ALBOR ALAN HEIDI REV DEV
TOT 10519
PIN 2 24-04-155-004-0000
SHIPMAN DANIEL
TOT 24641
PIN 2 24-04-155-005-0000
MAGLONE LLOYD D DOREEN L
TOT 53090
PIN 2 24-04-155-006-0000
FOGARTY ANN MARIE
TOT 59521
PIN 2 24-04-156-001-0000
MCCARTHY JULIE E URSULA M
TOT 34306
PIN 2 24-04-156-002-0000
RAK CATHERINE J
TOT 45286
PIN 2 24-04-156-003-0000
LAPKUS MELANIE
TOT 21946
PIN 2 24-04-156-004-0000
ROSSI SUSAN
TOT 12393
PIN 2 24-04-156-005-0000
LEPRETRE WILLIAM THERESE
TOT 17398
PIN 2 24-04-156-006-0000
MARSTELLER JASON
TOT 13239
PIN 2 24-04-156-007-0000
NOLAN GERARD KERRI KATHLE
TOT 25541
PIN 2 24-04-156-008-0000
OVERLAND ROY G
TOT 72157
PIN 2 24-04-156-009-0000
BROWN SARAH
TOT 72157
PIN 2 24-04-156-010-0000
TRAMUTOLO DIANE
TOT 17501
PIN 2 24-04-156-011-0000
BABYAK IVAN LESYA
TOT 33611
PIN 2 24-04-156-012-0000
PETRAUSKAS VYTAUTAS
TOT 62848
PIN 2 24-04-156-013-0000
VENHRYNOVYCH ROMAN SVITLA
TOT 8351
PIN 2 24-04-156-014-0000
MEARNS JOANNE E
TOT 12393
PIN 2 24-04-156-015-0000
HONER MICHAEL
TOT 27473
PIN 2 24-04-156-016-0000
CORBEL RAYMOND J SR VIRGI
TOT 55920
PIN 2 24-04-156-017-0000
SUDA ROGER CHERYL TRUST
TOT 66093
PIN 2 24-04-156-018-0000
TAMMEN MATTHEW F
TOT 117409
PIN 2 24-04-156-019-0000
ANDREWS DIANE M
TOT 75463
PIN 2 24-04-156-020-0000
RIVARA KAREN L TRUST
TOT 30549
PIN 2 24-04-156-021-0000
SANDEI EMMA DOMINIC A
TOT 14304
PIN 2 24-04-156-022-0000
MAGANA JOSE G
TOT 15006
PIN 2 24-04-156-023-0000
WALSH JAMES J
TOT 68766
PIN 2 24-04-156-024-0000
DIETER RANDALL P SUSAN L
TOT 11939
PIN 2 24-04-156-025-0000
DIETER RANDALL P SUSAN
TOT 41125
PIN 2 24-04-156-026-0000
SHADOW LAKES II ASSOC
TOT 1
PIN 2 24-04-156-027-0000
BRANDNER FMLY TR
TOT 11939
PIN 2 24-04-156-028-0000
GULLANG JESSICA L JEFFREY
TOT 67565
PIN 2 24-04-156-029-0000
BATTIATO LINDA
TOT 18967
PIN 2 24-04-156-032-0000
146 FOSSIL LAKE CT TR
TOT 48024
PIN 2 24-04-156-035-0000
GRAY JOSEPH
TOT 70873
PIN 2 24-04-156-036-0000
BARNES MARC D
TOT 100813
PIN 2 24-04-156-037-0000
CASSEM JEFFREY C
TOT 94438
PIN 2 24-04-157-002-0000
SANFILIPPO JOHN K CHIARA
TOT 92191
PIN 2 24-04-157-003-0000
SIEARS DENA M REV LVG TR
TOT 100434
PIN 2 24-04-157-004-0000
BELLINO ANDREW LAURA M
TOT 90337
PIN 2 24-04-157-005-0000
ALBOR ALAN HEIDI
TOT 62324
PIN 2 24-04-157-006-0000
SHADOW LAKES II ASSOC
TOT 1
PIN 2 24-04-157-007-0000
SHADOW LAKES II ASSOC
TOT 1
PIN 2 24-04-157-008-0000
SHADOW LAKES II ASSOC
TOT 1
PIN 2 24-04-157-009-0000
SHADOW LAKES II ASSOC
TOT 1
PIN 2 24-04-157-010-0000
SHADOW LAKES II ASSOC
TOT 1

PIN 2 24-04-158-001-0000
FISHER GEORGE M
TOT 45075
PIN 2 24-04-159-001-0000
GREEN MICHAEL R MARIE J
TOT 67623
PIN 2 24-04-160-001-0000
SHADOW LAKES II ASSOC
TOT 1
PIN 2 24-04-201-001-0000
SHADOW LAKES II ASSOC
TOT 1
PIN 2 24-04-201-002-0000
FEJZA CHERIM
TOT 11939
PIN 2 24-04-201-003-0000
VILLARE KIRK D
TOT 55779
PIN 2 24-04-201-004-0000
JAGEN DIANE J
TOT 16946
PIN 2 24-04-201-005-0000
GRAUNKE DALE
TOT 11939
PIN 2 24-04-201-006-0000
BELL MELANIE A
TOT 14853
PIN 2 24-04-201-007-0000
WEBB JENNY L
TOT 52745
PIN 2 24-04-201-008-0000
ADAMS KENT DANA
TOT 26042
PIN 2 24-04-201-009-0000
MCKEE TERRY
TOT 28301
PIN 2 24-04-201-010-0000
COHOON CHARLENE M
TOT 11939
PIN 2 24-04-201-011-0000
WOLVERTON BARRY DEBRA
TOT 18139
PIN 2 24-04-201-014-0000
DELIDIN DELLA M
TOT 14430
PIN 2 24-04-201-015-0000
CHAPPELL ELIZABETH
TOT 58051
PIN 2 24-04-201-016-0000
SHADOW LAKES II ASSOC
TOT 1
PIN 2 24-04-201-017-0000
HOVANIEC ROBERT J
TOT 32070
PIN 2 24-04-202-001-0000
NOVAK NICOLE M
TOT 22198
PIN 2 24-04-202-002-0000
WHEELER MAUREEN REV LVG T
TOT 24079
PIN 2 24-04-202-003-0000
LANGE ROBERT C KRISTY E
TOT 17471
PIN 2 24-04-202-004-0000
PENDOLA LEONARD V NORMA J
TOT 27789
PIN 2 24-04-202-005-0000
KORANDA MAUREEN
TOT 54927
PIN 2 24-04-202-006-0000
SAVAGE JOHN D JR DEBRA M
TOT 16488
PIN 2 24-04-202-007-0000
CLEMENS AMANDA K
TOT 25626
PIN 2 24-04-202-008-0000
SICINSKI JOEL A
TOT 21539
PIN 2 24-04-202-009-0000
BARTON WILLIAM R JR
TOT 43314
PIN 2 24-04-202-010-0000
BARCLAY GLENN W NANCY ANN
TOT 16241
PIN 2 24-04-202-011-0000
MCGONAGILL KATHLEEN BARCL
TOT 48536
PIN 2 24-04-202-012-0000
SHADOW LAKES II ASSOC
TOT 1
PIN 2 24-04-203-001-0000
TODERO STEVE
TOT 10726
PIN 2 24-04-203-002-0000
ZUBCIC DEBRA
TOT 53211
PIN 2 24-04-203-003-0000
OWEN ROGER D JR
TOT 50261
PIN 2 24-04-203-004-0000
BENSON ANDREW RYAN
TOT 10252
PIN 2 24-04-203-005-0000
OBRIEN THOMAS M
TOT 27613
PIN 2 24-04-203-006-0000
DUBROVICH FRANK MARY
TOT 67862
PIN 2 24-04-203-007-0000
STAPLETON EDWARD P
TOT 22124
PIN 2 24-04-203-008-0000
DANGELO JOSEPH ERIN
TOT 55264
PIN 2 24-04-203-009-0000
DANGELO JOSEPH ERIN
TOT 12297
PIN 2 24-04-203-010-0000
SHADOW LAKES II ASSOC
TOT 1
PIN 2 24-04-204-001-0000
BENNETT BARBARA
TOT 50770
PIN 2 24-04-204-002-0000
GROARK ROBERT MARIAN LVG
TOT 14617
PIN 2 24-04-204-003-0000
PAULSON DEC TR
TOT 10252
PIN 2 24-04-204-004-0000
PAULSON DEC TR
TOT 13287
PIN 2 24-04-204-005-0000
LEDFORD RANDALL P
TOT 53052
PIN 2 24-04-204-006-0000
SHADOW LAKES II ASSOC
TOT 1
PIN 2 24-04-205-003-0000
VLCEK ERNEST
TOT 40521
PIN 2 24-04-205-004-0000
PYRA ANNE
TOT 95715
PIN 2 24-04-205-005-0000
BURNS MARY ELIZABETH
TOT 17989
PIN 2 24-04-205-006-0000
GRAUNKE DALE C
TOT 72030
PIN 2 24-04-205-007-0000
LOGAN THOMAS L TRUST
TOT 39853
PIN 2 24-04-205-008-0000
MUNK JOSHUA TRACY
TOT 18533
PIN 2 24-04-205-009-0000
ANDREWS SANDY
TOT 32245
PIN 2 24-04-205-010-0000
VENDOLA DIANE M
TOT 24927
PIN 2 24-04-205-011-0000
SHADOW LAKES II ASSOC
TOT 1
PIN 2 24-04-205-012-0000
SHADOW LAKES II ASSOC
TOT 1
PIN 2 24-04-205-013-0000
SHADOW LAKES II ASSOC
TOT 1
PIN 2 24-04-205-014-0000
SHADOW LAKES II ASSOC
TOT 1
PIN 2 24-04-205-015-0000
WIECHERN ELIZABETH A
TOT 59545
PIN 2 24-04-205-016-0000
ELLIOTT ELAINE L
TOT 21414
PIN 2 24-04-205-017-0000
FRANCIS DOUGLAS J SR CONN
TOT 22062
PIN 2 24-04-205-018-0000
MARINO RENA
TOT 24927
PIN 2 24-04-205-019-0000
FRALE PETER D NADINE M
TOT 37834
PIN 2 24-04-205-020-0000
FURLAN MICHAEL J REV TR
TOT 72861
PIN 2 24-04-205-021-0000
PAYNE MICHAEL R
TOT 74265

PIN 2 24-04-205-022-0000
HALTER ROBERT J BONNIE S
TOT 73157
PIN 2 24-04-205-023-0000
ADAMSKI RICKY P
TOT 50402
PIN 2 24-04-205-024-0000
HILL ROBERT D
TOT 50437
PIN 2 24-04-205-025-0000
SCIALABBA BETTI
TOT 82954
PIN 2 24-04-205-026-0000
PHELPS JEFFREY
TOT 43693
PIN 2 24-04-205-027-0000
STANKUS GARY
TOT 52608
PIN 2 24-04-205-034-0000
SALMAN RICHARD JUDITH
TOT 18533
PIN 2 24-04-205-035-0000
GUIDINGER TODD A
TOT 22060
PIN 2 24-04-205-036-0000
PUCCI ROBERT EVA
TOT 48591
PIN 2 24-04-205-039-0000
SCHULER WALTER W EVELYN M
TOT 48139
PIN 2 24-04-205-040-0000
JOHNSON SHELLY
TOT 39255
PIN 2 24-04-205-041-0000
JONES JNT REV TRUST
TOT 46967
PIN 2 24-04-205-042-0000
COLLINS CORA JANE
TOT 39194
PIN 2 24-04-205-043-0000
WOLOWICZ WALTER R
TOT 46893
PIN 2 24-04-205-044-0000
SHADOW LAKES II ASSOC
TOT 1
PIN 2 24-04-205-045-0000
SHADOW LAKES II ASSOC
TOT 1
PIN 2 24-04-205-046-0000
DEPASS MARTIN A SHERRY J
TOT 47150
PIN 2 24-04-205-047-0000
WILLIS PATRICIA A
TOT 45097
PIN 2 24-04-205-048-0000
WATTS ROBERT
TOT 37049
PIN 2 24-04-205-049-0000
ARTEAGA SAUL
TOT 14350
PIN 2 24-04-205-050-0000
ARTEAGA SAUL MARIVEL
TOT 22444
PIN 2 24-04-205-051-0000
FLATLEY ELIZABETH A
TOT 20194
PIN 2 24-04-205-052-0000
SHADOW LAKES II ASSOC
TOT 1
PIN 2 24-04-205-053-0000
HILL DANIEL W
TOT 82856
PIN 2 24-04-205-054-0000
BASTIEN MICHAEL P
TOT 17390
PIN 2 24-04-205-055-0000
LASKOWIECKI JAMES
TOT 14350
PIN 2 24-04

2023 Reed Township assessment of all real properties PUBLIC NOTICE

PIN 2 24-04-230-007-0000
MASON STEVEN J PEGGY L TR
TOT 90324
PIN 2 24-04-230-008-0000
KRACK RAYMOND L KATHY A
TOT 18956
PIN 2 24-04-230-009-0000
WILLIS LAWRENCE LINDA
TOT 89868
PIN 2 24-04-230-010-0000
MIXEN ANNE E
TOT 60962
PIN 2 24-04-230-011-0000
METZ FAMILY TRUST
TOT 70910
PIN 2 24-04-230-012-0000
LEWIS BRIAN CYNTHIA
TOT 64525
PIN 2 24-04-230-013-0000
SUKER FAMILY 1996 REV TRU
TOT 16400
PIN 2 24-04-230-014-0000
SUKER FAMILY REV TRUST
TOT 13895
PIN 2 24-04-230-015-0000
KNUTH JAMES SUSAN M
TOT 46969
PIN 2 24-04-230-016-0000
ADAMS JOHN R DEC TRUST
TOT 48768
PIN 2 24-04-230-017-0000
BALLING FAMILY TRUST
TOT 76775
PIN 2 24-04-230-018-0000
BALLING FAMILY TRUST
TOT 47101
PIN 2 24-04-230-019-0000
PURKART JEREMY NICOLE
TOT 24192
PIN 2 24-04-230-020-0000
HOUSE DENNIS W MARY E
TOT 72750
PIN 2 24-04-230-021-0000
CASSIDY BARBARA
TOT 77710
PIN 2 24-04-230-022-0000
CHAPPS GEORGE R SHIRLEY
TOT 57510
PIN 2 24-04-230-023-0000
HAASE CATHY
TOT 53910
PIN 2 24-04-230-024-0000
PANGAN RAYMOND FE
TOT 24927
PIN 2 24-04-230-025-0000
GIERUT FREDERICK J LVG TR
TOT 14654
PIN 2 24-04-230-028-0000
NEEDHAM AUSTIN V MAUREEN
TOT 113138
PIN 2 24-04-230-029-0000
FAMILY BANK & TRUST CO
TOT 16400
PIN 2 24-04-230-030-0000
LANDOLINA FRANCESCO MARY
TOT 89069
PIN 2 24-04-230-031-0000
OVERLAND EDWIN W JANET L
TOT 77392
PIN 2 24-04-230-032-0000
MICHALOWSKI MICHAEL E
TOT 21728
PIN 2 24-04-230-033-0000
SHADOW LAKES II ASSOC
TOT 98921
PIN 2 24-04-230-034-0000
SHADOW LAKES II ASSOC
TOT 1
PIN 2 24-04-300-011-0000
SHADOW LAKES II ASSOC
TOT 1
PIN 2 24-04-300-013-0000
SHADOW LAKES II ASSOC
TOT 1
PIN 2 24-04-300-014-0000
STANDARD BANK & TRUST CO
TOT 10121
PIN 2 24-04-301-007-0000
PAULSEN RICHARD M
TOT 83912
PIN 2 24-04-301-008-0000
FOSTER LAWRENCE T BARBARA
TOT 83912
PIN 2 24-04-301-009-0000
CHOLEK GREGORY SUSAN
TOT 90554
PIN 2 24-04-301-010-0000
SPINNER JAMES R
TOT 96524
PIN 2 24-04-301-014-0000
CHADA WAYNE NANCY REV LV
TOT 89324
PIN 2 24-04-301-015-0000
WILLIS SHELLEY
TOT 95232
PIN 2 24-04-301-016-0000
HUNT MARK MAUREEN
TOT 89324
PIN 2 24-04-301-017-0000
DAMIANI TRUST
TOT 89324
PIN 2 24-04-301-019-0000
RICORDATI TIMOTHY H DAWN
TOT 87604
PIN 2 24-04-301-020-0000
ADELMANN THOMAS G LINDA K
TOT 87464
PIN 2 24-04-301-021-0000
FERINA JASON ROSALIE
TOT 89324
PIN 2 24-04-301-022-0000
SLEVNICK ROBERT K RITA E
TOT 89324
PIN 2 24-04-301-023-0000
KUEHN PAUL G SHERRI L
TOT 89324
PIN 2 24-04-301-024-0000
ZALESKI LEONARD D KRISTIN
TOT 89324
PIN 2 24-04-301-025-0000
GNORAMCZYK MICHAEL R
TOT 70569
PIN 2 24-04-301-026-0000
HEYLIN CANDICE
TOT 74848
PIN 2 24-04-302-001-0000
BAKUTIS MARYANN
TOT 50621
PIN 2 24-04-302-002-0000
BAKUTIS MARYANN
TOT 13475
PIN 2 24-04-303-001-0000
BLESSMAN ROBERT W ROSEMAR
TOT 20920
PIN 2 24-04-303-002-0000
ROLLBERG RAYMOND E DIANE
TOT 47022
PIN 2 24-04-303-003-0000
KNORR PAUL E CARRIE L
TOT 86165
PIN 2 24-04-303-004-0000
KOERNER MARK
TOT 25416
PIN 2 24-04-303-005-0000
RUDAKAS DANIEL JO A
TOT 17323
PIN 2 24-04-303-006-0000
RANDALL MARK
TOT 34065
PIN 2 24-04-303-007-0000
OSMUNDSEN MARTIN L
TOT 17323
PIN 2 24-04-303-008-0000
GALLAGHER MARY S
TOT 35299
PIN 2 24-04-303-009-0000
STINE-WEBER LVG TR
TOT 46896
PIN 2 24-04-303-010-0000
GASPERO ANTHONY
TOT 25122
PIN 2 24-04-303-011-0000
PECORA CHRIS
TOT 17323
PIN 2 24-04-303-012-0000
DEL ALCAZAR JOSE W NORMA
TOT 26951
PIN 2 24-04-303-013-0000
SCHUBERT PHILLIP R
TOT 17323
PIN 2 24-04-303-014-0000
PECNICK JOHN E DAWN A
TOT 18284
PIN 2 24-04-303-015-0000
COLOMBO JAMES M SR JANICE
TOT 64514
PIN 2 24-04-303-016-0000
LGK PROPERTIES LLC
TOT 23694
PIN 2 24-04-303-017-0000
NEUMANN MARK KATHERINE LV
TOT 71837
PIN 2 24-04-303-020-0000
HAXTON JOSEPH J
TOT 30134

PIN 2 24-04-303-021-0000
TREW ROBIN
TOT 53178
PIN 2 24-04-303-022-0000
THEISS JEFFREY
TOT 36988
PIN 2 24-04-303-023-0000
DE SECKI MARGARIDA
TOT 23909
PIN 2 24-04-303-024-0000
DE SECKI MARGARIDA
TOT 13475
PIN 2 24-04-303-025-0000
VILLA SALVATORE MARIE LIV
TOT 34647
PIN 2 24-04-303-026-0000
STAPLES KELLY JOANNE
TOT 28223
PIN 2 24-04-303-027-0000
DWYER EDWARD CARRIE
TOT 24964
PIN 2 24-04-303-028-0000
SHADOW LAKES II ASSOC
TOT 1
PIN 2 24-04-303-029-0000
SHADOW LAKES II ASSOC
TOT 1
PIN 2 24-04-303-030-0000
NEMEC RONALD E
TOT 17323
PIN 2 24-04-303-031-0000
NEMEC RONALD E
TOT 23955
PIN 2 24-04-303-032-0000
THOMPSON JAMES E NINA L
TOT 24718
PIN 2 24-04-303-033-0000
ROLSTON LEONARD T TR
TOT 26526
PIN 2 24-04-303-034-0000
ROLSTON LEONARD T TR
TOT 33611
PIN 2 24-04-303-035-0000
TUTKO JOHN
TOT 13475
PIN 2 24-04-303-036-0000
OZINGA JAN B LVG TRUST
TOT 42929
PIN 2 24-04-303-048-0000
ZIB JASON C
TOT 32719
PIN 2 24-04-303-049-0000
ZIB CHARLES J ELIZABETH L
TOT 13475
PIN 2 24-04-303-050-0000
MCARTHUR WARREN R PAMELA
TOT 19552
PIN 2 24-04-303-051-0000
BLAIR MYRON CRISTY
TOT 13474
PIN 2 24-04-303-052-0000
CHMIELEWSKI RAYMOND A MAR
TOT 21585
PIN 2 24-04-303-053-0000
ZOLTANI LYNN
TOT 13474
PIN 2 24-04-303-054-0000
WENTLER RAYMOND E JR
TOT 29459
PIN 2 24-04-303-055-0000
SPENCE GARY W SR JACQUELI
TOT 15783
PIN 2 24-04-303-056-0000
BULIN RICHARD
TOT 14435
PIN 2 24-04-303-057-0000
LOMAHAN MARIA ELENA Q
TOT 10898
PIN 2 24-04-303-058-0000
RATIO ERLINDA M JOMEL M
TOT 29561
PIN 2 24-04-303-059-0000
LIBS JOHN
TOT 21173
PIN 2 24-04-303-060-0000
SHADOW LAKES II ASSOC
TOT 1
PIN 2 24-04-303-061-0000
SHADOW LAKES II ASSOC
TOT 1
PIN 2 24-04-303-062-0000
SHADOW LAKES II ASSOC
TOT 1
PIN 2 24-04-303-067-0000
MCARTHUR BRIAN
TOT 13474
PIN 2 24-04-303-068-0000
KIELNIK JESSICA
TOT 15096
PIN 2 24-04-303-069-0000
COYLE JOHN
TOT 12512
PIN 2 24-04-303-070-0000
HEATHERLY JASON CORTNI
TOT 31412
PIN 2 24-04-303-071-0000
GLOFF RICHARD H CAROLYN R
TOT 14350
PIN 2 24-04-303-072-0000
ALBRECHT DAN DAWN
TOT 25253
PIN 2 24-04-303-073-0000
SHARPBACK STEVEN BEVERLY
TOT 18533
PIN 2 24-04-303-074-0000
MAURISAK ROBERT
TOT 52379
PIN 2 24-04-303-075-0000
BRAZIL BENJAMIN S
TOT 23211
PIN 2 24-04-303-076-0000
DUBIEL ARTHUR R TRUST
TOT 89324
PIN 2 24-04-303-077-0000
WENCKOWSKI ALLEN L
TOT 32367
PIN 2 24-04-303-078-0000
MAZIARZ NICHOLAS A
TOT 99351
PIN 2 24-04-303-079-0000
SHADOW LAKES II ASSOCIATI
TOT 1
PIN 2 24-04-303-080-0000
GUZMAN JOSE L LETICIA
TOT 16712
PIN 2 24-04-303-081-0000
GUZMAN JOSE L LETICIA
TOT 12809
PIN 2 24-04-303-082-0000
KIELNIK RICHARD SUSAN
TOT 15318
PIN 2 24-04-304-001-0000
SHADOW LAKES II ASSOC
TOT 1
PIN 2 24-04-304-002-0000
HIBMA MICHAEL T
TOT 28550
PIN 2 24-04-304-003-0000
GILHOOLY MARTIN
TOT 15396
PIN 2 24-04-304-004-0000
STAPLES KELLY D JOANNE M
TOT 13474
PIN 2 24-04-304-005-0000
WHITE RODNEY SUSAN SHANNO
TOT 12512
PIN 2 24-04-304-006-0000
NELSON MERYLE D CAROL S
TOT 12135
PIN 2 24-04-304-007-0000
INCAVO CHRISTOPHER
TOT 24997
PIN 2 24-04-304-008-0000
MILLER JODY M
TOT 11866
PIN 2 24-04-304-009-0000
MILLER JODY M
TOT 17126
PIN 2 24-04-304-010-0000
DOBRINO MICHAEL J
TOT 13474
PIN 2 24-04-304-011-0000
WHITE RODNEY
TOT 17323
PIN 2 24-04-304-012-0000
WALTER JOSEPH J LAURA A
TOT 20871
PIN 2 24-04-304-013-0000
BROWN WILLIAM
TOT 28870
PIN 2 24-04-304-014-0000
SHADOW LAKES II ASSOC
TOT 1
PIN 2 24-04-304-015-0000
KLOTH ARTHUR W
TOT 23546
PIN 2 24-04-304-016-0000
MASON RICK ALAN II
TOT 28187
PIN 2 24-04-304-017-0000
PETERSON ROBERT J NANCY C
TOT 22875
PIN 2 24-04-304-018-0000
FREDRICKS THEODORE
TOT 13474

PIN 2 24-04-304-019-0000
RICHARDSON DOUGLAS L
TOT 13474
PIN 2 24-04-304-020-0000
DUDECK TED E
TOT 15396
PIN 2 24-04-304-021-0000
HARTLEY GREGG A
TOT 35922
PIN 2 24-04-304-022-0000
HARTLEY GREGG A
TOT 16233
PIN 2 24-04-304-023-0000
PICKELL MARK D
TOT 13474
PIN 2 24-04-304-024-0000
HOLLINGSWORTH VINCENT
TOT 14154
PIN 2 24-04-304-028-0000
COLTRINARI RICHARD
TOT 9624
PIN 2 24-04-304-029-0000
KUCERA DARLA
TOT 9624
PIN 2 24-04-304-030-0000
KOZIELSKI WALTER
TOT 14961
PIN 2 24-04-304-031-0000
WILCHEK WALTER
TOT 13474
PIN 2 24-04-304-032-0000
ALLWOOD JOHN MICHELLE
TOT 18447
PIN 2 24-04-304-033-0000
VENCKAUSKAS NICHOLAS
TOT 13474
PIN 2 24-04-304-034-0000
MOUSER CHRISTINE
TOT 14599
PIN 2 24-04-304-035-0000
SCHALLER HEATHER
TOT 17274
PIN 2 24-04-304-036-0000
SHADOW LAKES II ASSOC
TOT 1
PIN 2 24-04-304-038-0000
BLOCZYNSKI SHARON M TRUST
TOT 14435
PIN 2 24-04-304-039-0000
VUCHETICH NORMAN STARR
TOT 18605
PIN 2 24-04-305-001-0000
CORTES JUAN M
TOT 65190
PIN 2 24-04-305-002-0000
SHELDON JAMES A JR DEC TR
TOT 13092
PIN 2 24-04-305-003-0000
HORNBECK MICHAEL
TOT 19078
PIN 2 24-04-305-004-0000
ALLGEIER MARK W
TOT 12083
PIN 2 24-04-305-005-0000
WERNIS ROBERT DREW TR
TOT 13474
PIN 2 24-04-305-006-0000
CHICAGO TITLE LAND TR CO
TOT 10824
PIN 2 24-04-305-007-0000
DUVA FMLY TRUST
TOT 16537
PIN 2 24-04-305-009-0000
BARTOSIEWICZ PHILIP JOSEPH
TOT 13474
PIN 2 24-04-305-010-0000
SOHOL SHELLEY
TOT 13474
PIN 2 24-04-305-011-0000
SOHOL SHARON L
TOT 12214
PIN 2 24-04-305-012-0000
PRUETT JENNIFER
TOT 12004
PIN 2 24-04-305-013-0000
PELNARSH RICHARD
TOT 24799
PIN 2 24-04-305-014-0000
ALSHARIF WADDAH MOUSBAH T
TOT 16712
PIN 2 24-04-305-015-0000
WEINER STEPHANIE LYNN
TOT 16385
PIN 2 24-04-305-016-0000
MEEGAN JAMES
TOT 9914
PIN 2 24-04-305-017-0000
CLARK RONALD W
TOT 29699
PIN 2 24-04-305-018-0000
PETERSEN JOHNATHON CHRIST
TOT 42332
PIN 2 24-04-305-019-0000
WHITLEDGE DONALD W
TOT 13474
PIN 2 24-04-305-020-0000
ATHA MARYET
TOT 19095
PIN 2 24-04-305-021-0000
SHEIKH TAMMY L
TOT 20077
PIN 2 24-04-305-022-0000
HORNBECK MICHAEL D TRACY
TOT 11339
PIN 2 24-04-305-023-0000
CONDRA JOEL A SR HOLLY L
TOT 20190
PIN 2 24-04-305-024-0000
STEFANI KENNETH A BOBETTE
TOT 10933
PIN 2 24-04-305-025-0000
MUNICIPAL TRUST & SAVINGS
TOT 2
PIN 2 24-04-305-027-0000
ZEGAR DIANE
TOT 13092
PIN 2 24-04-305-028-0000
PEACOCK JODY
TOT 25746
PIN 2 24-04-305-029-0000
KIRCHENS WILLIAM
TOT 12897
PIN 2 24-04-305-030-0000
MCMEEKIN JEANNE
TOT 12295
PIN 2 24-04-305-031-0000
SOBERSKI DAVID JAMES DEC
TOT 11549
PIN 2 24-04-305-032-0000
MARVICK CINDY L
TOT 10506
PIN 2 24-04-305-033-0000
MITKUS LINAS R RHODES-MIT
TOT 9624
PIN 2 24-04-305-034-0000
ROCHELLE NOLAN
TOT 57269
PIN 2 24-04-305-035-0000
BURKE-OBRIEN DIANE
TOT 13987
PIN 2 24-04-305-036-0000
VERDUZCO CARLOS
TOT 15173
PIN 2 24-04-305-037-0000
LUTHER THOMAS
TOT 12707
PIN 2 24-04-305-038-0000
BEHNKE PETER C MICHELLE
TOT 18342
PIN 2 24-04-305-039-0000
BOZEK WILLIAM D
TOT 13092
PIN 2 24-04-305-040-0000
NIELSEN RUTH
TOT 9928
PIN 2 24-04-305-041-0000
MOLINA ANGEL
TOT 26833
PIN 2 24-04-305-042-0000
SLOUP ROBERT
TOT 13092
PIN 2 24-04-305-043-0000
MALKOWSKI FAMILY 2009 TRU
TOT 11549
PIN 2 24-04-305-044-0000
MUELLER ROBERT M
TOT 14007
PIN 2 24-04-305-045-0000
MUELLER ROBERT M
TOT 11549
PIN 2 24-04-305-046-0000
WALLIS FRANK E
TOT 21878
PIN 2 24-04-306-001-0000
RICH MICHAEL S
TOT 40226
PIN 2 24-04-306-002-0000
RICHARDSON KYLE MARGARET
TOT 22124
PIN 2 24-04-306-003-0000
MATICHAK DAVID
TOT 41573
PIN 2 24-04-306-005-0000
MOLLISON JOHN
TOT 20661

PIN 2 24-04-306-006-0000
WATERS ROBERT N LINDA L
TOT 16400
PIN 2 24-04-306-007-0000
WATERS ROBERT N LINDA L
TOT 19597
PIN 2 24-04-306-008-0000
SHADOW LAKES II ASSOC
TOT 1
PIN 2 24-04-306-009-0000
GARBRECHT NANCY
TOT 78357
PIN 2 24-04-306-010-0000
SHADOW LAKES II ASSOC
TOT 1
PIN 2 24-04-306-012-0000
RIVERA ANTHONY
TOT 36224
PIN 2 24-04-307-002-0000
ZAVORAL JAMES F JOHN E
TOT 71828
PIN 2 24-04-307-003-0000
ZAVORAL JOHN JAMES
TOT 22997
PIN 2 24-04-307-004-0000
KEMPSKI DANIEL D LVG TRUS
TOT 14720
PIN 2 24-04-307-005-0000
WOJTAS EUGENE T JR
TOT 48142
PIN 2 24-04-307-006-0000
PETERSON GLADYS ROCKY REV
TOT 77661
PIN 2 24-04-307-007-0000
MAY ALLAN A SUSAN M
TOT 91978
PIN 2 24-04-307-008-0000
KOEING EDWARD JR CONNIE L
TOT 78611
PIN 2 24-04-307-009-0000
SEEHOFFER HENRY C EILEEN
TOT 97028
PIN 2 24-04-307-010-0000
ZYKWA LARRY A H A REV LV
TOT 72114
PIN 2 24-04-307-011-0000
FRANZEN DONALD C JEANNINE
TOT 85634
PIN 2 24-04-307-012-0000
VANDUYNE JOHN
TOT 74751
PIN 2 24-04-307-013-0000
VIRGILI MATTHEW J TAMMY L
TOT 89211
PIN 2 24-04-307-015-0000
SIERZEGA FMLY TR
TOT 14350
PIN 2 24-04-307-016-0000
MUNLEY EDWARD H
TOT 72655
PIN 2 24-04-307-017-0000
DEARDORFF RUSSELL J
TOT 71107
PIN 2 24-04-307-018-0000
ALLWOOD JOHN M
TOT 75988
PIN 2 24-04-307-019-0000
MC CHRYSAL ROBERT DOROTH
TOT 79204
PIN 2 24-04-307-020-0000
TOMASEK MICHAEL F STACY L
TOT 59123
PIN 2 24-04-307-021-0000
TOMASEK MICHAEL F STACY L
TOT 9179
PIN 2 24-04-307-022-0000
PARTIN THOMAS LINDA
TOT 78140
PIN 2 24-04-307-023-0000
PETRAUSKAS VYTAUTAS
TOT 23286
PIN 2 24-04-307-024-0000
HONER MICHAEL
TOT 14350
PIN 2 24-04-307-025-0000
STACK SEAN M PATRICIA A L
TOT 84422
PIN 2 24-04-307-026-0000
ZUBCIC JACLYN M
TOT 27231
PIN 2 24-04-307-027-0000
STIFTER DONALD J
TOT 64011
PIN 2 24-04-307-035-0000
STEURER MARIANNE T 2010 T
TOT 16115
PIN 2 24-04-307-036-0000
RASMUSSEN BRETT MEGAN
TOT 33294
PIN 2 24-04-307-037-0000
KAMINSKAS STEVEN P
TOT 18494
PIN 2 24-04-307-038-0000
SAPP DARRIN
TOT 54420
PIN 2 24-04-307-039-0000
MAGANA JOSE G
TOT 11375
PIN 2 24-04-307-040-0000
DAVIDSON JAMES
TOT 57238
PIN 2 24-04-307-041-0000
MARTIN KARLA J
TOT 63473
PIN 2 24-04-307-042-0000
CONDRA JOEL HOLLY
TOT 14350
PIN 2 24-04-307-043-0000
KRUBL DENNIS G CHRISTINE
TOT 21312
PIN 2 24-04-307-044-0000
NICKLASON SHARON M TRUST
TOT 19499
PIN 2 24-04-307-046-0000
HOLMAN BOBBY D FRIEDALINE
TOT 14350
PIN 2 24-04-307-047-0000
SHADOW LAKES II ASSOC
TOT 1
PIN 2 24-04-307-049-0000
KOSTAL ROBERT ARILLA REV
TOT 61091
PIN 2 24-04-307-050-0000
NEUMANN KENNETH W PATRICI
TOT 12916
PIN 2 24-04-307-051-0000
GAGULA GREGORIO TERESITA
TOT 13771
PIN 2 24-04-307-052-0000
EDGAR LVG TR
TOT 31663
PIN 2 24-04-307-055-0000
STIFTER DONALD J
TOT 2556
PIN 2 24-04-307-056-0000
STACK SEAN M PATRICIA A L
TOT 14350
PIN 2 24-04-307-057-0000
BEGLER JACOB T CHRISTINE
TOT 92864
PIN 2 24-04-307-058-0000
MCAFFEE MAUREEN
TOT 65560
PIN 2 24-04-307-059-0000
VANEK FRANK E GENNA R
TOT 101162
PIN 2 24-04-307-060-0000
CAP JENNIFER
TOT 16369
PIN 2 24-04-307-061-0000
SHADOW LAKES II ASSOC
TOT 1
PIN 2 24-04-307-062-0000
BANCZOSZEK FAMILY TRUST 2
TOT 15021
PIN 2 24-04-307-063-0000
GRACA FRED MARY
TOT 28448
PIN 2 24-04-308-002-0000
COREY MICHAEL
TOT 94229
PIN 2 24-04-308-003-0000
SKINNER THOMAS M
TOT 71230
PIN 2 24-04-400-002-0000
BRAIDWOOD REC CLUB
TOT 138201
PIN 2 24-04-400-003-0000
JUNE DAVID CYNTHIA FMLY T
TOT 6073
PIN 2 24-04-401-016-0000
SHADOW LAKES II ASSOCIATI
TOT 1
PIN 2 24-04-401-018-0000
RANDALL JAMES J ARMANDA L
TOT 108838
PIN 2 24-04-401-020-0000
DENNIS ADDIE L
TOT 100620
PIN 2 24-04-401-021-0000
YOUNG FMLY REV LVG TRUST
TOT 87115
PIN 2 24-04-401-022-0000
BENNETT DONALD CONNIE
TOT 100616

PIN 2 24-04-401-024-0000
ZACCARO VICTORIA REV DEC
TOT 92387
PIN 2 24-04-401-025-0000
POWERS LORIE RICKY
TOT 86603
PIN 2 24-04-401-026-0000
KOZAK KENNETH M
TOT 433
PIN 2 24-04-401-027-0000
MC CLORY KENNETH A
TOT 104645
PIN 2 24-04-401-028-0000
KOZAK KENNETH M
TOT 6559
PIN 2 24-04-401-029-0000
OLHA MICHAEL
TOT 98267
PIN 2 24-04-401-030-0000
HUGHES LAWRENCE L
TOT 110255
PIN 2 24-04-401-031-0000
KOZAK KENNETH M
TOT 6559
PIN 2 24-04-401-032-0000
COOK JOHN M CINDY M
TOT 91775
PIN 2 24-04-401-033-0000
DEVLIN JAMES B
TOT 82737
PIN 2 24-04-402-005-0000
HOWENSTEIN RICHARD BARBAR
TOT 56212
PIN 2 24-04-402-006-0000
HOLLWEDEL KURT R NANCY A
TOT 65254
PIN 2 24-04-402-007-0000
BOOMGARDEN MARK
TOT 69840
PIN 2 24-04-402-008-0000
GROGAN ZACHARY
TOT 73965
PIN 2 24-04-402-009-0000
BROMANN WAYNE H
TOT 72084
PIN 2 24-04-402-010-0000
MATTHES BRIAN D
TOT 67723
PIN 2 24-04-402-011-0000
CALDWELL JUDITH A
TOT 68192
PIN 2 24-04-402-012-0000
OLHA RICHARD
TOT 58518
PIN 2 24-04-402-013-0000
NORRIS KATELYN N
TOT 70077
PIN 2 24-04-402-014-0000
WALSH CYNTHIA A
TOT 58499
PIN 2 24-04-402-016-0000
KRAMER KENNETH J
TOT 82070
PIN 2 24-04-402-017-0000
VASIL AARON M CARRIE A
TOT 92010
PIN 2 24-04-402-018-0000
WEST NOAH CIRSTEN
TOT 76031
PIN 2 24-04-402-019-0000
WILKEY MATTHEW
TOT 69260
PIN 2 24-04-403-001-0000
NOWAK GUY D
TOT 54

2023 Reed Township assessment of all real properties PUBLIC NOTICE

PIN 2 24-05-304-016-0000
LANDER WILLIAM A REV TRUS
TOT 22880
PIN 2 24-05-304-019-0000
HESS CATHY J
TOT 69528
PIN 2 24-05-304-020-0000
BRANNAN MAUREEN J
TOT 8174
PIN 2 24-05-305-002-0000
NALEWAJKA JACK E
TOT 1
PIN 2 24-05-305-004-0000
GLENN SUSAN J
TOT 43338
PIN 2 24-05-305-005-0000
AHERN MARY
TOT 6356
PIN 2 24-05-305-009-0000
SPANENBERG COLLEEN M
TOT 36508
PIN 2 24-05-305-010-0000
SWEARINGEN CHARLEEN R
TOT 56511
PIN 2 24-05-305-011-0000
RUSSOTTI NICOLETTE
TOT 1
PIN 2 24-05-305-012-0000
ROZAK-KUBAN HEATHER
TOT 58122
PIN 2 24-05-306-001-0000
MYERS LEAND E BONNIE L
TOT 57983
PIN 2 24-05-306-006-0000
MONSON DONALD
TOT 66730
PIN 2 24-05-306-007-0000
HOWELL DEBORAH A WILLIAM
TOT 57287
PIN 2 24-05-306-009-0000
HOWELL WILLIAM E DEBORAH
TOT 3178
PIN 2 24-05-306-010-0000
MYERS LEAND E
TOT 3178
PIN 2 24-05-307-014-0000
BOYLE CHRISTOPHER
TOT 639
PIN 2 24-05-307-021-0000
HALE DAVID L
TOT 39379
PIN 2 24-05-307-026-0000
LESTINA JOSEPH R KATHLEEN
TOT 72694
PIN 2 24-05-307-027-0000
COYLE JAMES
TOT 76573
PIN 2 24-05-307-028-0000
BOYLE CHRISTOPHER L
TOT 60081
PIN 2 24-05-307-029-0000
ALTIERY DANIEL R DEBRA S
TOT 70465
PIN 2 24-05-307-030-0000
GONZALEZ-GALLEGOS JOSE VA
TOT 69532
PIN 2 24-05-307-031-0000
SCOTT-STIRN MYGUIRE A
TOT 77508
PIN 2 24-05-307-032-0000
MEYER THOMAS C KATHY M
TOT 93024
PIN 2 24-05-307-033-0000
CITY OF BRAIDWOOD
TOT
PIN 2 24-05-307-035-0000
TAYLOR CLYDE BETTY
TOT 61196
PIN 2 24-05-307-036-0000
TAYLOR CLYDE BETTY
TOT 3616
PIN 2 24-05-307-037-0000
FLOYD MICHELLE A
TOT 56923
PIN 2 24-05-307-052-0000
THOMPSON TIMOTHY SR TIMOT
TOT 9626
PIN 2 24-05-308-001-0000
CITY OF BRAIDWOOD
TOT
PIN 2 24-05-308-002-0000
SPIKER THOMAS
TOT 3369
PIN 2 24-05-308-003-0000
SPIKER THOMAS W
TOT 1919
PIN 2 24-05-308-004-0000
SPIKER THOMAS
TOT 3369
PIN 2 24-05-308-005-0000
SPIKER THOMAS
TOT 3369
PIN 2 24-05-309-007-0000
SPIKER THOMAS W
TOT 14529
PIN 2 24-05-309-010-0000
BLISH RICHARD
TOT 639
PIN 2 24-05-309-011-0000
BLISH RICHARD
TOT 95043
PIN 2 24-05-309-014-0000
VODICKA EDWARD
TOT 1281
PIN 2 24-05-309-015-0000
VODICKA EDWARD
TOT 1919
PIN 2 24-05-309-017-0000
PTACEK WANDA J
TOT 4544
PIN 2 24-05-309-018-0000
JOHNSON-HEIMAN DONNA J
TOT 90927
PIN 2 24-05-309-028-0000
WILL COUNTY TRUSTEE
TOT 1
PIN 2 24-05-309-029-0000
WILL COUNTY TRUSTEE
TOT 1
PIN 2 24-05-309-034-0000
BRIGGS MERLE G
TOT 7269
PIN 2 24-05-309-042-0000
HASEMANN MICHAEL R
TOT 50991
PIN 2 24-05-309-045-0000
BRIGGS MERLE SR
TOT 71991
PIN 2 24-05-309-046-0000
FINDLAY INC
TOT 54936
PIN 2 24-05-309-047-0000
DESONIA THOMAS A
TOT 57215
PIN 2 24-05-309-050-0000
RAY CINDY L PEARCE JAMES
TOT 80516
PIN 2 24-05-309-051-0000
SPIKER THOMAS W LAURENE
TOT 81397
PIN 2 24-05-309-053-0000
KOCA & LESTINA ENT INC
TOT 2460
PIN 2 24-05-309-054-0000
PTACEK WANDA J
TOT 48748
PIN 2 24-05-309-055-0000
GOVEDNIK PAUL J
TOT 32737
PIN 2 24-05-309-056-0000
ADAMS DAVID J ANNETTE M
TOT 70663
PIN 2 24-05-309-057-0000
GARRETT COURTNEY S
TOT 58028
PIN 2 24-05-309-058-0000
MENDEZ BRENDA L
TOT 55252
PIN 2 24-05-309-059-0000
BURBACH MARK A
TOT 71053
PIN 2 24-05-309-061-0000
PRESLEY KENNETH D REBECCA
TOT 70192
PIN 2 24-05-309-062-0000
MCCAUGHN THOMAS L
TOT 61678
PIN 2 24-05-309-063-0000
MCGRATH MARTIN P
TOT 80265
PIN 2 24-05-309-064-0000
PREISLER JAMES JOHN JR
TOT 67220
PIN 2 24-05-309-065-0000
KINGSMEAD ASSET HOLDING T
TOT 71943
PIN 2 24-05-309-066-0000
VALLERA JAMES JOSEPH
TOT 82168
PIN 2 24-05-309-067-0000
VODICKA EDWARD F
TOT 1919
PIN 2 24-05-309-068-0000
SHATS WESLEY P NICOLE M
TOT 5843

PIN 2 24-05-310-001-0000
SMITH ZAKARY
TOT 82915
PIN 2 24-05-310-002-0000
ORTEGA ROBERT J
TOT 65639
PIN 2 24-05-310-003-0000
FRAZIER JAYNA
TOT 81867
PIN 2 24-05-310-004-0000
SMITH ROBERT LEE JR JERIL
TOT 88145
PIN 2 24-05-310-005-0000
WOOD ERIC E
TOT 86198
PIN 2 24-05-310-006-0000
FLINT CALVIN C
TOT 76520
PIN 2 24-05-310-007-0000
SWANSON ADAM J
TOT 69856
PIN 2 24-05-310-008-0000
EDMONDS DAVID M VALERIE
TOT 78405
PIN 2 24-05-310-009-0000
WALLACE GEORGE W DIANA
TOT 76520
PIN 2 24-05-310-010-0000
WILLIS STACEY AMY
TOT 74629
PIN 2 24-05-310-011-0000
PEMBLE MICHAEL T
TOT 67775
PIN 2 24-05-310-012-0000
GO LUCKY INVESTMENTS INC
TOT 58551
PIN 2 24-05-310-015-0000
JACKSON JOHN WINNIE LVG T
TOT 61607
PIN 2 24-05-311-001-0000
CAVANAUGH FRANK R KELLY
TOT 79201
PIN 2 24-05-311-002-0000
HARVEY DAVID SUSAN
TOT 74629
PIN 2 24-05-311-003-0000
HAUSCHILD DAVID R
TOT 72742
PIN 2 24-05-311-004-0000
BISHOP TOMMY J JR
TOT 9991
PIN 2 24-05-311-005-0000
HEFLIN BRIAN
TOT 72584
PIN 2 24-05-311-006-0000
MILLZ IAN B
TOT 76480
PIN 2 24-05-311-008-0000
MILLZ IAN B
TOT 7269
PIN 2 24-05-312-001-0000
WONDERS MARY A STEPHEN E
TOT 64225
PIN 2 24-05-312-002-0000
MEDITZ MICHAEL JENNIFER
TOT 76520
PIN 2 24-05-312-003-0000
HUFFMAN MICHAEL
TOT 79872
PIN 2 24-05-312-004-0000
HOCKER ANDREA
TOT 76520
PIN 2 24-05-312-005-0000
BOYER GREGORY
TOT 74629
PIN 2 24-05-312-006-0000
CARMON ANTHONY
TOT 80297
PIN 2 24-05-312-007-0000
MARTINA JEFFERY W
TOT 76150
PIN 2 24-05-312-008-0000
DUIGNAN WILLIAM F BELVA J
TOT 71730
PIN 2 24-05-312-009-0000
MITCHELL JEFFERY S
TOT 45898
PIN 2 24-05-313-001-0000
KOERNER JOHN II
TOT 86605
PIN 2 24-05-313-002-0000
ROBERTS DAVID K
TOT 69953
PIN 2 24-05-313-003-0000
STUKEL CODI
TOT 66980
PIN 2 24-05-313-004-0000
ANDREWS JAMES T LVG TR
TOT 84214
PIN 2 24-05-313-005-0000
EMERY ROBERT E LISA M
TOT 74629
PIN 2 24-05-313-006-0000
SURMAN ADAM M
TOT 90038
PIN 2 24-05-313-007-0000
HELTON MATTHEW
TOT 75553
PIN 2 24-05-313-008-0000
PACK SARA B TR
TOT 74941
PIN 2 24-05-313-009-0000
BOVA PHILLIP S AMY M
TOT 91613
PIN 2 24-05-313-010-0000
GASS HUSTON E
TOT 84702
PIN 2 24-05-313-012-0000
RICOBENE VICKI L JAMES A
TOT 89114
PIN 2 24-05-313-013-0000
US BANK TRUST NA
TOT 37078
PIN 2 24-05-313-014-0000
LANIER-ASBELL PAMELA K
TOT 67540
PIN 2 24-05-313-015-0000
LESTINA SEAN E LARA S
TOT 83706
PIN 2 24-05-314-001-0000
TUPPER MICHELE L
TOT 69803
PIN 2 24-05-314-002-0000
MCGREGOR CECELIA
TOT 78097
PIN 2 24-05-314-003-0000
PELLACK DANIEL MARY ANN
TOT 72376
PIN 2 24-05-314-004-0000
BROWN PATRICK M BROOKE R
TOT 77075
PIN 2 24-05-315-001-0000
BLISH RICHARD
TOT 1919
PIN 2 24-05-400-003-0000
DOWELL MARLENA
TOT 65267
PIN 2 24-05-400-004-0000
TINDALL MICHAEL BOBBEANN
TOT 65267
PIN 2 24-05-400-005-0000
NOVY EDWARD F JR ANNA M
TOT 10768
PIN 2 24-05-400-006-0000
PETRIC JEFF A CINDY L
TOT 82975
PIN 2 24-05-400-007-0000
NOVY EDWARD F ANNA MAE
TOT 5342
PIN 2 24-05-400-008-0000
WENBERG SCOTT D
TOT 71239
PIN 2 24-05-401-001-0000
SALTZMAN ALFRED C
TOT 56233
PIN 2 24-05-401-003-0000
SALTZMAN JEFFREY A
TOT 56233
PIN 2 24-05-401-007-0000
GIANETTI MICHAEL J
TOT 75902
PIN 2 24-05-401-008-0000
NERIUS TIMOTHY J JR
TOT 56233
PIN 2 24-05-401-009-0000
SALTZMAN DAVID S DARCI L
TOT 103308
PIN 2 24-05-401-010-0000
SALTZMAN WAYNE T GERALDIN
TOT 59104
PIN 2 24-05-401-012-0000
BREEN LAWRENCE F
TOT 71079
PIN 2 24-05-401-016-0000
BREEN LARRY F
TOT 9991
PIN 2 24-05-401-017-0000
BREEN LARRY F
TOT 9991
PIN 2 24-05-401-018-0000
RODRIGUEZ JUSTIN
TOT 65676
PIN 2 24-05-401-019-0000
THOMPSON TIMOTHY JULIE
TOT 76913

PIN 2 24-05-401-020-0000
THOMPSON TIMOTHY JULIE
TOT 7326
PIN 2 24-05-402-001-0000
SUMMERS MARIE M
TOT 60011
PIN 2 24-05-402-002-0000
SARNA GEORGE J GRACE M
TOT 60415
PIN 2 24-05-402-003-0000
CARGILL BRANDON
TOT 64889
PIN 2 24-05-402-005-0000
KALCHBRENNER GLEN
TOT 64195
PIN 2 24-05-402-006-0000
HAJER SUSAN K
TOT 64195
PIN 2 24-05-402-009-0000
SCHULTE NICHOLAS J JILL D
TOT 9991
PIN 2 24-05-402-010-0000
BOHAC JUSTEN E MARY E
TOT 16349
PIN 2 24-05-402-011-0000
BOHAC JUSTEN E MARY E
TOT 23285
PIN 2 24-05-402-013-0000
SCASNY EDWARD J JR
TOT 55797
PIN 2 24-05-402-014-0000
ADAMS HARRY JAMES
TOT 44900
PIN 2 24-05-402-015-0000
DELL AQUILA LAWRENCE PAME
TOT 58476
PIN 2 24-05-402-017-0000
SCASNY WENDY
TOT 75662
PIN 2 24-05-402-019-0000
SCHULTE NICHOLAS J JILL D
TOT 89072
PIN 2 24-05-402-020-0000
LEITERMAN BRENT D
TOT 78446
PIN 2 24-05-402-021-0000
WILSON THOMAS R VICKY L
TOT 79078
PIN 2 24-05-402-022-0000
WILLNER JUSTIN
TOT 57317
PIN 2 24-05-402-024-0000
BROWNING GORDEN D PAULA J
TOT 70314
PIN 2 24-05-402-025-0000
FENNELL KEVIN E DENISE N
TOT 98964
PIN 2 24-05-403-005-0000
NOVY EDWARD F JR ANNA M
TOT 64195
PIN 2 24-05-403-010-0010
NOVY EDWARD F JR ANNA M
TOT 25927
PIN 2 24-05-403-010-0020
NOVY EDWARD F JR ANNA M
TOT 1140
PIN 2 24-05-403-011-0000
NOVY BRIAN
TOT 73801
PIN 2 24-05-404-001-0000
RASOR KATHERINE L
TOT 67725
PIN 2 24-05-404-002-0000
ROSENWINKEL DENNIS
TOT 30062
PIN 2 24-05-404-003-0000
MUNICIPAL TRUST SVNGS BK
TOT 12297
PIN 2 24-05-404-004-0000
MARVICK CINDY L
TOT 54936
PIN 2 24-05-404-005-0000
DUIGNAN WILLIAM F BELVA J
TOT 58504
PIN 2 24-05-404-006-0000
QUICK KRISTINE
TOT 64636
PIN 2 24-05-404-008-0000
SHEPHERD TAMMY D
TOT 72451
PIN 2 24-05-404-009-0000
HENDERSON MICHAEL A
TOT 64909
PIN 2 24-05-404-010-0000
DECKER STEPHEN MARY
TOT 70571
PIN 2 24-05-404-011-0000
AMERICAN HOMES 4 RENT PRO
TOT 61594
PIN 2 24-05-404-012-0000
WILLIS RICHARD THERESA
TOT 96085
PIN 2 24-05-404-013-0000
ROGERS BRIAN K JACKI J
TOT 68503
PIN 2 24-05-404-014-0000
LAFEVER BRADLY J SAMANTHA
TOT 74291
PIN 2 24-05-404-015-0000
HASEMANN PROPERTIES INC
TOT 72946
PIN 2 24-05-404-016-0000
RAYMOND DONALD W AMY A
TOT 60626
PIN 2 24-05-404-017-0000
OSBORNE WILLIAM C HEATHER
TOT 71705
PIN 2 24-05-404-018-0000
EPPLE KEAGAN
TOT 103176
PIN 2 24-05-404-019-0000
MORA PATRICIA
TOT 79474
PIN 2 24-05-404-020-0000
GIROT STEPHEN M
TOT 59416
PIN 2 24-05-100-004-0000
565 FARM LLC
TOT 47979
PIN 2 24-06-100-006-0000
565 FARM LLC
TOT 8714
PIN 2 24-06-100-008-0000
STARADIO CORP
TOT 78221
PIN 2 24-06-100-009-0000
DUFFY ENTERPRISES LLC
TOT 47180
PIN 2 24-06-100-012-0000
WOZNIAK THERESA C DEC TRU
TOT 4145
PIN 2 24-06-100-013-0000
VERCELOTE DONALD
TOT 7395
PIN 2 24-06-100-014-0000
FEY LAUREEN F
TOT 3802
PIN 2 24-06-100-015-0000
HONRUD JAY H CHARLOTTE
TOT 15218
PIN 2 24-06-100-016-0000
WEITENDORF ENTERPRISES IN
TOT 3302
PIN 2 24-06-101-007-0000
TBS DIAMOND LLC
TOT 566
PIN 2 24-06-101-008-0000
TBS DIAMOND LLC
TOT 484
PIN 2 24-06-101-009-0000
TBS DIAMOND LLC
TOT 437
PIN 2 24-06-101-011-0000
TBS DIAMOND LLC
TOT 2281
PIN 2 24-06-101-012-0000
TBS DIAMOND LLC
TOT 4244
PIN 2 24-06-101-013-0000
TBS DIAMOND LLC
TOT 106
PIN 2 24-06-101-014-0000
TBS DIAMOND LLC
TOT 1457
PIN 2 24-06-101-015-0000
TBS DIAMOND LLC
TOT 1973
PIN 2 24-06-101-016-0000
JEWEL FOOD STORES INC
TOT 241
PIN 2 24-06-101-017-0000
TBS DIAMOND LLC
TOT 324
PIN 2 24-06-101-018-0000
JEWEL FOOD STORES INC
TOT 1165
PIN 2 24-06-200-002-0000
WUNDERLICH WILLIAM TRUST
TOT 2815
PIN 2 24-06-200-003-0000
ANNA LLC
TOT 145994
PIN 2 24-06-200-004-0000
ANNA LLC
TOT 18442

PIN 2 24-06-200-006-0000
FIRST MIDWEST BANK
TOT 2220
PIN 2 24-06-200-010-0000
PIERCE WESLEY SHERRI
TOT 75616
PIN 2 24-06-200-011-0000
LESTINA DORA REV LVG TRUS
TOT 15983
PIN 2 24-06-200-012-0010
LESTINA EDWARD J
TOT 42468
PIN 2 24-06-200-012-0020
LESTINA EDWARD J
TOT 3426
PIN 2 24-06-200-013-0000
FIRST MIDWEST BANK
TOT 73537
PIN 2 24-06-200-016-0000
WUNDERLICH WILLIAM C FMLY
TOT 8322
PIN 2 24-06-200-017-0000
MINIT MART LLC
TOT 273565
PIN 2 24-06-201-004-0000
FINISH LINE PROPERTIES IN
TOT 18894
PIN 2 24-06-201-005-0000
WIETTING WARREN
TOT 185392
PIN 2 24-06-201-008-0000
FRHP 5 LLC
TOT 389693
PIN 2 24-06-201-009-0000
CITY OF BRAIDWOOD
TOT
PIN 2 24-06-201-010-0000
WOBA LLC
TOT 16930
PIN 2 24-06-300-003-0000
WILLIAMS MICHAEL R PAMELA
TOT 84047
PIN 2 24-06-300-004-0000
COUGHLIN KEVIN
TOT 639
PIN 2 24-06-300-005-0000
CDP REV LVG TRUST
TOT 20210
PIN 2 24-06-300-006-0000
GOODWIN MARK
TOT 7742
PIN 2 24-06-301-001-0000
TOWNES OF BRAIDWOOD HOA
TOT 1
PIN 2 24-06-301-006-0000
CRUMP CHARLES A ANGELA S
TOT 73794
PIN 2 24-06-301-007-0000
REYES DAVEY M RHONDA C
TOT 98639
PIN 2 24-06-301-008-0000
HASEMANN PROPERTIES INC
TOT 50491
PIN 2 24-06-301-009-0000
MACK ROY E
TOT 70076
PIN 2 24-06-301-010-0000
CULLICK TIMMY R MICHELLE
TOT 87284
PIN 2 24-06-301-011-0000
BERKLAND LOGAN R
TOT 87524
PIN 2 24-06-301-012-0000
MARSHALL RICHARD GERTRUDE
TOT 92488
PIN 2 24-06-301-013-0000
KIRSTEIN DAVID J BARBARA
TOT 68571
PIN 2 24-06-301-014-0000
MATA ARISTEO JR
TOT 89107
PIN 2 24-06-301-015-0000
SWAN TRACY L
TOT 93373
PIN 2 24-06-301-016-0000
HOMEL THOMAS J
TOT 74265
PIN 2 24-06-301-017-0000
BARROW BRANDON
TOT 76417
PIN 2 24-06-301-018-0000
AMERICAN HOMES 4 RENT PRO
TOT 77174
PIN 2 24-06-301-025-0000
LEMKE PATRICIA J
TOT 77925
PIN 2 24-06-301-027-0000
FATLAN AUSTIN ALYSSA L
TOT 83138
PIN 2 24-06-301-028-0000
ROCHELLE NOLAN N
TOT 101677
PIN 2 24-06-301-029-0000
CHEW NICHOLAS
TOT 107694
PIN 2 24-06-301-030-0000
DOTI JOHN R
TOT 87767
PIN 2 24-06-301-031-0000
USTASZEWSKI SHARON
TOT 102791
PIN 2 24-06-301-032-0000
CHAVEZ MICHAEL PERLA L
TOT
PIN 2 24-06-301-033-0000
MILLER GREGG S MARGARET A
TOT 101677
PIN 2 24-06-301-034-0000
TELLO ARIANA
TOT
PIN 2 24-06-301-035-0000
CITY OF BRAIDWOOD
TOT
PIN 2 24-06-301-036-0000
CITY OF BRAIDWOOD
TOT
PIN 2 24-06-301-037-0000
CITY OF BRAIDWOOD
TOT 78944
PIN 2 24-06-301-038-0000
CITY OF BRAIDWOOD
TOT
PIN 2 24-06-301-039-0000
CITY OF BRAIDWOOD
TOT
PIN 2 24-06-301-040-0000
CITY OF BRAIDWOOD
TOT
PIN 2 24-06-301-041-0000
CITY OF BRAIDWOOD
TOT
PIN 2 24-06-302-006-0000
MARKU DALI FATBARDHA
TOT 81846
PIN 2 24-06-302-008-0000
CRISP JASON E
TOT 71072
PIN 2 24-06-302-009-0000
BRYCE SEAN C
TOT 76024
PIN 2 24-06-302-010-0000
NOLEN KURTIS L RACHEL L
TOT 66700
PIN 2 24-06-302-011-0000
CITY OF BRAIDWOOD
TOT
PIN 2 24-06-302-012-0000
DEMARSE JASON K
TOT 77648
PIN 2 24-06-302-013-0000
MITCHELL JONATHAN ALLEN
TOT 84000
PIN 2 24-06-302-014-0000
DUBBERT DUANE ALISON
TOT 84470
PIN 2 24-06-302-015-0000
MELGOZA BRITTN
TOT 73764
PIN 2 24-06-302-016-0000
SCHUMUECKER TAYLOR L
TOT 73984
PIN 2 24-06-302-022-0000
LECHTENBERG RYAN J KERI L
TOT 84732
PIN 2 24-06-302-024-0000
BRADFORD DAVID M
TOT 80378
PIN 2 24-06-302-026-0000
THERES JOHN B
TOT 81298
PIN 2 24-06-302-027-0000
MARKU DALI SATBARDHA
TOT 2394
PIN 2 24-06-302-028-0000
BAUMGARTNER PATRICK A MAN
TOT 89955
PIN 2 24-06-302-029-0000
CORCORAN ANGELA
TOT 107694
PIN 2 24-06-302-030-0000
FLOYD ANDRE T
TOT 107694
PIN 2 24-06-302-031-0000
VERDONE RYAN JOSEPH
TOT

PIN 2 24-06-302-032-0000
CITY OF BRAIDWOOD
TOT
PIN 2 24-06-302-033-0000
BRICK KORY MARYKATE
TOT
PIN 2 24-06-302-034-0000
SCHODROF MICHAEL R
TOT
PIN 2 24-06-302-035-0000
HERTZ JASON M
TOT
PIN 2 24-06-302-036-0000
BLASKEY ADAM G
TOT
PIN 2 24-06-302-037-0000
CITY OF BRAIDWOOD
TOT
PIN 2 24-06-302-038-0000
CITY OF BRAIDWOOD
TOT
PIN 2 24-06-302-039-0000
CITY OF BRAIDWOOD
TOT
PIN 2 24-06-302-040-0000
CITY OF BRAIDWOOD
TOT
PIN 2 24-06-302-041-0000
CITY OF BRAIDWOOD
TOT
PIN 2 24-06-302-042-0000
CITY OF BRAIDWOOD
TOT
PIN 2 24-06-302-043-0000
CITY OF BRAIDWOOD
TOT
PIN 2 24-06-303-009-0000
CITY OF BRAIDWOOD
TOT
PIN 2 24-06-303-010-0000
RODRIGUEZ ANDREW B LINDSE
TOT 83709
PIN 2 24-06-303-011-0000
HASSETT SUNNY RACHEL
TOT 74492
PIN 2 24-06-303-012-0000
CITY OF BRAIDWOOD
TOT
PIN 2 24-06-303-013-0000
DAVIES ANDREW A
TOT 88759
PIN 2 24-06-303-015-0000
FIERRO JOSE M INES
TOT 77204
PIN 2 24-06-303-016-0000
PLUMLEY AUSTIN MORGAN
TOT 76033
PIN 2 24-06-303-017-0000
BURTON TOBEY A
TOT 84477
PIN 2 24-06-303-018-0000
PEDERSEN JOAN S DEC TRUST
TOT 79632
PIN 2 24-06-303-020-0000
TENERELLI MICHAEL P
TOT 61335
PIN 2 24-06-303-021-0000
LICHAJ KRZYSZTOF BARBARA
TOT 83384
PIN 2 24-06-303-022-0000
US BANK TRUST NA
TOT 63146
PIN 2 24-06-303-023-0000
MCMAHAN DANIEL L ELLEN S
TOT 71696
PIN 2 24-06-303-024-0000
SANCHEZ DANIEL
TOT 88380
PIN 2 24-06-303-025-0000
FIORE MICHAEL G R
TOT 76481
PIN 2 24-06-303-026-0000
FLOWERS JEFFREY S JOLANTA
TOT 71135
PIN 2 24-06-303-027-0000
PODKULSKI MELISSA
TOT 70583
PIN 2 24-06-303-028-0000
VICENTE IBZAN JENNIFER
TOT 67355
PIN 2 24-06-303-029-0000
DERRICO THOMAS
TOT 76210
PIN 2 24-06-3

2023 Reed Township assessment of all real properties

PUBLIC NOTICE

PIN 2 24-06-404-008-0000
DZABIRI FATIME
TOT 64535
PIN 2 24-06-404-009-0000
GAFFNEY WILLIAM L ELIZABE
TOT 92592
PIN 2 24-06-404-010-0000
UTHE JOSHUA
TOT 77203
PIN 2 24-06-404-011-0000
ENSURE CONSTRUCTION INC
TOT 3375
PIN 2 24-06-404-012-0000
ENSURE CONSTRUCTION INC
TOT 3375
PIN 2 24-06-404-013-0000
ENSURE CONSTRUCTION INC
TOT 3375
PIN 2 24-06-404-014-0000
ENSURE CONSTRUCTION INC
TOT 3375
PIN 2 24-06-404-015-0000
ENSURE CONSTRUCTION INC
TOT 3375
PIN 2 24-06-404-016-0000
ENSURE CONSTRUCTION INC
TOT 3375
PIN 2 24-06-404-017-0000
ENSURE CONSTRUCTION INC
TOT 3375
PIN 2 24-06-404-018-0000
ENSURE CONSTRUCTION INC
TOT 3375
PIN 2 24-06-404-019-0000
ENSURE CONSTRUCTION INC
TOT 3375
PIN 2 24-06-404-020-0000
ENSURE CONSTRUCTION INC
TOT 3375
PIN 2 24-06-404-021-0000
ENSURE CONSTRUCTION INC
TOT 3375
PIN 2 24-06-404-022-0000
ENSURE CONSTRUCTION INC
TOT 3375
PIN 2 24-06-404-023-0000
ENSURE CONSTRUCTION INC
TOT 3375
PIN 2 24-06-405-001-0000
ENSURE CONSTRUCTION INC
TOT 3375
PIN 2 24-06-405-002-0000
ENSURE CONSTRUCTION INC
TOT 3375
PIN 2 24-06-405-003-0000
ENSURE CONSTRUCTION INC
TOT 3375
PIN 2 24-06-405-004-0000
ENSURE CONSTRUCTION INC
TOT 3375
PIN 2 24-06-406-003-0000
MCPHERSON ROGER
TOT 3794
PIN 2 24-06-406-004-0000
MCPHERSON ROGER
TOT 2394
PIN 2 24-06-406-005-0000
MCPHERSON ROGER
TOT 3794
PIN 2 24-06-406-006-0000
MCPHERSON JEREMY
TOT 2394
PIN 2 24-06-406-007-0000
MITCHEFF DARRIN SUZANNE
TOT 67636
PIN 2 24-06-406-008-0000
KUCCHAR NICHOLAS A
TOT 67857
PIN 2 24-06-406-009-0000
ROYER DANIEL R AMY C
TOT 73367
PIN 2 24-06-406-010-0000
MEEKLER SARAH
TOT 74878
PIN 2 24-07-100-005-0000
WILLIAMS ROBERT G VICKY A
TOT 117969
PIN 2 24-07-100-006-0000
BOOTH CHARLES JORDAN ROSE
TOT 59289
PIN 2 24-07-100-007-0000
WILLIAMS MICHAEL R PAMELA
TOT 10708
PIN 2 24-07-100-008-0000
EDGAR ALEXANDER J
TOT 881
PIN 2 24-07-101-001-0000
WILLIAMS MICHAEL R
TOT 9991
PIN 2 24-07-101-002-0000
PESAVENTO NANCY
TOT 18160
PIN 2 24-07-102-001-0000
WILLIAMS MICHAEL R PAMELA
TOT 12714
PIN 2 24-07-104-007-0000
KNIGHT DAVID W
TOT 78792
PIN 2 24-07-104-010-0000
SPARKS BRETT MITCHELL
TOT 78210
PIN 2 24-07-104-011-0000
JEFFRIES JENNIFER A
TOT 61285
PIN 2 24-07-104-012-0000
RITZIE WILLIAM D JR
TOT 91730
PIN 2 24-07-104-013-0000
MASTERS TERRY R
TOT 58189
PIN 2 24-07-104-014-0000
VILT ALI LANE
TOT 81843
PIN 2 24-07-104-015-0000
KOONCE JEFFREY O KELLY A
TOT 83043
PIN 2 24-07-104-016-0000
SPRIMONT ZACHARY P
TOT 86621
PIN 2 24-07-104-017-0000
OBRIEN TIMOTHY M JANE V
TOT 98407
PIN 2 24-07-104-018-0000
HOLLIS CATHERINE M PHILLI
TOT 99808
PIN 2 24-07-104-019-0000
POTUZNIAK JAMES A
TOT 89290
PIN 2 24-07-104-020-0000
MCPHERSON JEREMY H
TOT 4194
PIN 2 24-07-104-021-0000
MICHALEC RICHARD TONYA M
TOT 62723
PIN 2 24-07-104-022-0000
MADISON JEFFREY S
TOT 85466
PIN 2 24-07-104-023-0000
JOHNSON JODY L
TOT 60610
PIN 2 24-07-104-024-0000
MCPHERSON JEREMY
TOT 4300
PIN 2 24-07-104-025-0000
VUCINIC BORISLAV
TOT 87898
PIN 2 24-07-104-026-0000
KONDRIASACK ALAN S
TOT 74228
PIN 2 24-07-104-027-0000
WALLACE JEFFERY
TOT 99840
PIN 2 24-07-104-028-0000
RICHEY JEFFERY E
TOT 123860
PIN 2 24-07-104-029-0000
RASMUSSEN BUILDERS INC
TOT 18759
PIN 2 24-07-104-030-0000
RASMUSSEN BUILDERS INC
TOT 18759
PIN 2 24-07-104-031-0000
INVESTMENTS L & M LLC
TOT 104150
PIN 2 24-07-104-032-0000
EHRSAM JOSEPH O CHERYL
TOT 91868
PIN 2 24-07-104-033-0000
PIMENTEL ALONDRA E
TOT 94754
PIN 2 24-07-104-034-0000
CORRELL TIFFANY A
TOT 68785
PIN 2 24-07-104-035-0000
WILLIAMS DONALD R
TOT 74601
PIN 2 24-07-104-036-0000
WNUK DANIEL
TOT 63501
PIN 2 24-07-105-002-0000
EDGAR ALEXANDER JOHN
TOT 605
PIN 2 24-07-105-003-0000
PIPER MARY L
TOT 933

PIN 2 24-07-105-004-0000
EDGAR ZACHARY E
TOT 871
PIN 2 24-07-106-001-0000
PESAVENTO NANCY
TOT 12544
PIN 2 24-07-107-001-0000
RULIEN WILLIAM REV TRUST
TOT 11271
PIN 2 24-07-108-003-0000
SZAFRANSKI NORBERT JEAN
TOT 18759
PIN 2 24-07-109-002-0000
PATTERSON STEVEN J
TOT 9380
PIN 2 24-07-109-003-0000
PAVLICH JOHN A SR JOHN A
TOT 9380
PIN 2 24-07-109-004-0000
PAVLICH JOHN A SR JOHN A
TOT 9380
PIN 2 24-07-109-007-0000
PATTERSON STEVEN
TOT 18759
PIN 2 24-07-109-008-0000
PATTERSON STEVEN
TOT 18759
PIN 2 24-07-109-009-0000
BARROWMAN ROBERT SR LOUIS
TOT 18765
PIN 2 24-07-109-011-0000
AVANTS ANGELA SUPMNTL CAR
TOT 18759
PIN 2 24-07-109-013-0000
SCHNEIDER BARBARA J LAND
TOT 122045
PIN 2 24-07-109-015-0000
LANG TIMOTHY GINA
TOT 90550
PIN 2 24-07-109-016-0000
CITY OF BRAIDWOOD
TOT 1
PIN 2 24-07-109-017-0000
CHRIS PATTERSON CONSTRUCT
TOT 18759
PIN 2 24-07-109-018-0000
PATTERSON STEVEN
TOT 18759
PIN 2 24-07-109-019-0000
HASEMANN PROPERTIES INC
TOT 8874
PIN 2 24-07-109-020-0000
HASEMANN PROPERTIES INC
TOT 8874
PIN 2 24-06-405-003-0000
WALDICK MARK
TOT 103167
PIN 2 24-07-109-022-0000
WALDICK MARK
TOT 103167
PIN 2 24-07-109-023-0000
WALDICK MARK
TOT 83672
PIN 2 24-07-109-024-0000
WALDICK MARK
TOT 83672
PIN 2 24-07-109-025-0000
WALDICK MARK
TOT 9342
PIN 2 24-07-109-029-0000
COMFORT ZONE HOME SLTNS L
TOT 27640
PIN 2 24-07-109-030-0000
ELLIS ENTERPRISES INC
TOT 89819
PIN 2 24-07-109-031-0000
ELLIS ENTERPRISES INC
TOT 89819
PIN 2 24-07-109-032-0000
ELLIS ENTERPRISES INC
TOT 89819
PIN 2 24-07-109-033-0000
ELLIS ENTERPRISES INC
TOT 89819
PIN 2 24-07-109-034-0000
PATTERSON CHRISTOPHER M
TOT 69928
PIN 2 24-07-109-035-0000
HERSTED JILLIAN RENEE
TOT 18759
PIN 2 24-07-109-036-0000
SHI MIA
TOT 81353
PIN 2 24-07-109-037-0000
PETTIT ANDREW
TOT 64602
PIN 2 24-07-109-038-0000
CULLIGAN LAUREN M
TOT 59617
PIN 2 24-07-109-039-0000
GREER JEFFEORY C
TOT 64397
PIN 2 24-07-109-040-0000
ELLIS DAVID NOEL
TOT 68413
PIN 2 24-07-109-041-0000
FERRARI MARION F
TOT 54885
PIN 2 24-07-109-042-0000
FERRARI MARION F
TOT 54885
PIN 2 24-07-109-043-0000
SKWARCZEK FMILY LVG TR
TOT 44691
PIN 2 24-07-109-044-0000
LEACHMAN RYAN JORDAN
TOT 59733
PIN 2 24-07-109-045-0000
CHRIS PATTERSON CNSTRCTN
TOT 52058
PIN 2 24-07-109-046-0000
CHRIS PATTERSON CONSTRCTN
TOT 52058
PIN 2 24-07-109-047-0000
DOWNING DOUG AARON SYLVIA
TOT 61562
PIN 2 24-07-109-048-0000
SHANNA CHRISTIAN DIANE JE
TOT 61562
PIN 2 24-07-109-049-0000
FIRST NATL BANK OF MANHAT
TOT 61562
PIN 2 24-07-109-050-0000
PARKHURST TRACCI L
TOT 61562
PIN 2 24-07-109-051-0000
GABRIEL MADISON A
TOT 5516
PIN 2 24-07-109-052-0000
DOMALECZNY JOHN
TOT 5516
PIN 2 24-07-110-004-0000
CHRIS PATTERSON CONSTRCTN
TOT 70701
PIN 2 24-07-110-007-0000
BROWN STACY M
TOT 70866
PIN 2 24-07-110-008-0000
ELLIS ENTERPRISES INC
TOT 89819
PIN 2 24-07-110-009-0000
ELLIS ENTERPRISES INC
TOT 89819
PIN 2 24-07-110-010-0000
ELLIS ENTERPRISES INC
TOT 89819
PIN 2 24-07-110-011-0000
ELLIS ENTERPRISES INC
TOT 89819
PIN 2 24-07-110-012-0000
PATTERSON CHRISTOPHER M
TOT 69928
PIN 2 24-07-110-013-0000
CLARK RANDALL CELESTE
TOT 55814
PIN 2 24-07-110-014-0000
SKRAPATES NICIA A
TOT 68562
PIN 2 24-07-110-015-0000
RAMIREZ HANNAH L MATTHEW
TOT 63144
PIN 2 24-07-110-016-0000
PEREZ ALEXIS L
TOT 61002
PIN 2 24-07-110-017-0000
PEREZ DELILAH
TOT 45015
PIN 2 24-07-110-018-0000
DUNNING MARJORIE A
TOT 51987
PIN 2 24-07-111-002-0000
VIANO JAMES E DORENE A
TOT 722
PIN 2 24-07-111-005-0000
KINNETT GRIFFIN T AMY K
TOT 50969
PIN 2 24-07-111-006-0000
KINNETT KATHRYN M
TOT 70363
PIN 2 24-07-112-002-0000
ELLIS BOBBY R
TOT 12297
PIN 2 24-07-112-003-0000
ELLIS BOBBY R LUCY A
TOT 74283

PIN 2 24-07-115-001-0000
COLE JIMMY E PEGGY A
TOT 4146
PIN 2 24-07-116-001-0000
VIANO JAMES E TRUST
TOT 861
PIN 2 24-07-116-005-0000
KERR JIMMY K
TOT 49377
PIN 2 24-07-116-007-0000
DZABIRI SEADAT
TOT 73707
PIN 2 24-07-117-001-0000
ENSURE CONSTRUCTION INC
TOT 23333
PIN 2 24-07-117-002-0000
IGNITE CHRISTIAN CHURCH
TOT 55398
PIN 2 24-07-118-004-0000
STANDARD BANK & TRUST CO
TOT 240
PIN 2 24-07-118-005-0000
STANDARD BANK & TRUST CO
TOT 240
PIN 2 24-07-118-006-0000
STANDARD BANK & TRUST CO
TOT 226
PIN 2 24-07-118-007-0000
STANDARD BANK & TRUST CO
TOT 176
PIN 2 24-07-118-008-0000
STANDARD BANK & TRUST CO
TOT 170
PIN 2 24-07-118-009-0000
STANDARD BANK & TRUST CO
TOT 36970
PIN 2 24-07-118-010-0000
CROMP DANIEL J JR
TOT 94242
PIN 2 24-07-118-011-0000
JANDURA ALAN LISA
TOT 97598
PIN 2 24-07-118-012-0000
EGGERS BARRY G LAURA A LV
TOT 105422
PIN 2 24-07-118-013-0000
BAKER RAYMOND WELDON
TOT 139725
PIN 2 24-07-119-002-0000
GILLIS JAMES L
TOT 90053
PIN 2 24-07-119-003-0000
PHILLIPS MICHAEL JOAN
TOT 80314
PIN 2 24-07-119-004-0000
BOHAC JASON C EMILY C
TOT 115829
PIN 2 24-07-119-005-0000
IWANIW NIKOLAY DENISE M
TOT 88423
PIN 2 24-07-119-006-0000
MALDONADO MARTIN
TOT 84677
PIN 2 24-07-119-012-0000
STANDARD BANK & TRUST CO
TOT 5776
PIN 2 24-07-119-013-0000
STANDARD BANK & TRUST CO
TOT 5776
PIN 2 24-07-119-014-0000
STANDARD BANK & TRUST CO
TOT 13623
PIN 2 24-07-119-015-0000
THORSON JEAN M LVG TR
TOT 69365
PIN 2 24-07-119-016-0000
LOMBARDI CHARLES M CHERYL
TOT 57480
PIN 2 24-07-119-019-0000
BARRY KEVIN P LAURA K
TOT 123122
PIN 2 24-07-119-020-0000
ZINGRE STEPHEN W KARLA D
TOT 81288
PIN 2 24-07-119-021-0000
WOODRUM KENNETH W SUSAN L
TOT 78615
PIN 2 24-07-119-022-0000
MICHAELS ZACHARY R
TOT 100867
PIN 2 24-07-119-023-0000
FAVERO MICHAEL JERILYN
TOT 107126
PIN 2 24-07-200-002-0000
KOCAREK JOSEPH ROBERTA
TOT 77523
PIN 2 24-07-200-003-0000
GRYGIEL SUE A FAMILY TRUS
TOT 109342
PIN 2 24-07-200-008-0000
RIPSKY CARL
TOT 36432
PIN 2 24-07-200-022-0000
TRINITY SERVICES INC
TOT 26843
PIN 2 24-07-200-028-0000
TRIBE BRENDA I
TOT 38325
PIN 2 24-07-200-029-0000
REED TOWNSHIP
TOT 75443
PIN 2 24-07-200-032-0000
CHINSKI CHANDRA
TOT 32660
PIN 2 24-07-200-033-0000
CASE CLYDE
TOT 51000
PIN 2 24-07-200-034-0000
MITCHELL RONALD L
TOT 47772
PIN 2 24-07-200-036-0000
JODIS JEFFREY A
TOT 84550
PIN 2 24-07-200-042-0000
SPIRES RAYMOND D
TOT 51911
PIN 2 24-07-200-043-0000
HURT PHILLIP C MELANIE J
TOT 72410
PIN 2 24-07-200-044-0000
WILSON EDWARD KIMBERLY R
TOT 106125
PIN 2 24-07-200-045-0000
SCHMIDT JACOB
TOT 61113
PIN 2 24-07-200-046-0000
THOMPSON TIMOTHY C SR
TOT 63268
PIN 2 24-07-200-047-0000
MASKE CODY HAILEY C
TOT 53953
PIN 2 24-07-200-048-0000
BONILLA RODOLFO B LISA
TOT 65419
PIN 2 24-07-200-049-0000
NOLAN KEVIN G
TOT 64926
PIN 2 24-07-200-053-0000
WONDOLOWSKI ROBERT LESA
TOT 8174
PIN 2 24-07-200-055-0000
TRIBE BRIAN E
TOT 52406
PIN 2 24-07-200-057-0000
WILKEY WAYNE A TRACY
TOT 84924
PIN 2 24-07-200-058-0000
WILKEY NORA
TOT 45878
PIN 2 24-07-200-059-0000
URBAN JEFF AMANDA
TOT 61828
PIN 2 24-07-200-060-0000
VIRZINT DONALD W LESLIE K
TOT 75027
PIN 2 24-07-200-061-0000
BIROS WAYNE M
TOT 57215
PIN 2 24-07-200-062-0000
ANDERSON RICHARD D
TOT 53438
PIN 2 24-07-200-063-0000
SMOCK KRISTINA G
TOT 57287
PIN 2 24-07-200-064-0000
879 W CERMAK TRUST
TOT 59223
PIN 2 24-07-200-068-0000
MC DANIEL GARY K NICOLE
TOT 67401
PIN 2 24-07-200-069-0000
ISBERG RICHARD A JOANNE M
TOT 29980
PIN 2 24-07-200-070-0000
DEVRIES ERIC JENNIFER
TOT 73700
PIN 2 24-07-200-071-0000
FARNING MICHAEL W ANN M
TOT 82080
PIN 2 24-07-200-072-0000
SANTERELLI ANTHONY
TOT 52131
PIN 2 24-07-200-075-0000
HALE FRANK MARCO GRACIELA
TOT 75587

PIN 2 24-07-200-076-0000
HARDING LOUIS JOHN
TOT 84900
PIN 2 24-07-200-077-0000
STEPHENS GREGG J
TOT 73317
PIN 2 24-07-200-078-0000
WILLIS TODD R TRIXIE
TOT 17173
PIN 2 24-07-200-079-0000
WILLIS TODD R TRIXIE
TOT 73040
PIN 2 24-07-200-080-0000
CASSEM JAMES L NICHOLE M
TOT 58242
PIN 2 24-07-200-081-0000
BERGMANN ROSA C
TOT 55398
PIN 2 24-07-200-084-0000
CAVANAUGH FRANCIS R JOANN
TOT 21712
PIN 2 24-07-200-085-0000
WALICZEK WILLIAM A JANICE
TOT 60011
PIN 2 24-07-200-086-0000
HART BRETT TRACEY
TOT 82191
PIN 2 24-07-200-089-0000
PANIERI ROSE J
TOT 63356
PIN 2 24-07-200-090-0000
WONDOLOWSKI ROBERT M LESA
TOT 59338
PIN 2 24-07-200-091-0000
ROLANDO CLARENCE D DEBORA
TOT 58465
PIN 2 24-07-200-092-0000
WALSH MICHAEL KATHLEEN
TOT 61529
PIN 2 24-07-201-002-0000
FERGUSON CONNOR L REBECCA
TOT 68401
PIN 2 24-07-201-007-0000
PETERS JASON MELISSA
TOT 96764
PIN 2 24-07-201-008-0000
OCHOA RITA
TOT 43844
PIN 2 24-07-201-009-0000
LINDSEY KENDRA JB
TOT 72711
PIN 2 24-07-201-013-0000
POPPLETON PAUL
TOT 28678
PIN 2 24-07-201-014-0000
MCPHERSON JEREMY
TOT 27626
PIN 2 24-07-201-021-0000
HELTON PAMELA S PERRY R
TOT 30505
PIN 2 24-07-201-022-0000
TESSLER JEROME E MARGARET
TOT 10898
PIN 2 24-07-201-023-0000
GRANDELL ROBERT
TOT 41957
PIN 2 24-07-201-026-0000
BROWN KRISTINA A STEVEN R
TOT 60792
PIN 2 24-07-201-031-0000
WOOLMAN SHARON
TOT 40064
PIN 2 24-07-201-032-0000
DIMMICK REHELLE
TOT 28716
PIN 2 24-07-201-033-0000
THOMAS WILLIAM H
TOT 66195
PIN 2 24-07-201-034-0000
THOMAS WILL
TOT 9083
PIN 2 24-07-201-035-0000
LIPINSKI KENNETH
TOT 88577
PIN 2 24-07-201-036-0000
BOUDREAU MICHAEL SARA
TOT 96081
PIN 2 24-07-201-040-0000
VACHA CHERRY L
TOT 67164
PIN 2 24-07-201-041-0000
KAPP DUANE
TOT 75420
PIN 2 24-07-201-042-0000
ANDREWS MICHAEL A CHERYL
TOT 60232
PIN 2 24-07-201-043-0000
SOLIS MARIA V
TOT 66512
PIN 2 24-07-201-044-0000
ZEB DENNIS R LEE ANNE
TOT 49510
PIN 2 24-07-201-045-0000
ZEB DENNIS LEE ANNE
TOT 26843
PIN 2 24-07-201-047-0000
SELOCK JACOB W
TOT 10898
PIN 2 24-07-201-049-0000
SELOCK JACOB W
TOT 75443
PIN 2 24-07-201-051-0000
HANSEN KURTISS
TOT 47734
PIN 2 24-07-201-053-0000
GALARZA JUAN SAMUEL
TOT 35572
PIN 2 24-07-201-054-0000
BUTTON JOSEPH
TOT 83445
PIN 2 24-07-201-055-0000
KANE DUANE L
TOT 49905
PIN 2 24-07-201-056-0000
DEAN OSCAR T JANICE
TOT 45166
PIN 2 24-07-201-057-0000
WALTERS JONATHAN D
TOT 48370
PIN 2 24-07-201-058-0000
FOUT DAVID H LAURJEAN E T
TOT 80277
PIN 2 24-07-201-059-0000
BROWN RONALD JUDITH
TOT 79833
PIN 2 24-07-201-062-0000
VESELY-LOVERGINE JEAN
TOT 95636
PIN 2 24-07-201-063-0000
DISERA RYAN CYNTHIA
TOT 71343
PIN 2 24-07-201-064-0000
COVINGTON CHRISTOPHER AMY
TOT 77749
PIN 2 24-07-201-065-0000
GRANT JOSEPH H
TOT 65183
PIN 2 24-07-201-066-0000
SMITH TERA
TOT 76754
PIN 2 24-07-201-067-0000
BAKER JERRY JOANN
TOT 56307
PIN 2 24-07-201-068-0000
GRESLIK ROBERT W DIANA
TOT 56307
PIN 2 24-07-201-069-0000
DOOGAN RAYMOND F MONICA T
TOT 83723
PIN 2 24-07-201-070-0000
LAWSHE KATHLEEN D
TOT 64107
PIN 2 24-07-201-071-0000
ALEXANDER SCOTT M VICTORI
TOT 10898
PIN 2 24-07-201-073-0000
REED TOWNSHIP
TOT 57215
PIN 2 24-07-201-074-0000
LAIRD RODNEY D
TOT 80410
PIN 2 24-07-201-075-0000
APRIL PAUL M EUDORA G
TOT 59380
PIN 2 24-07-201-076-0000
HOFFMAN ELIZABETH
TOT 71566
PIN 2 24-07-202-007-0000
COLE JIMMY E PEGGY
TOT 64511
PIN 2 24-07-202-014-0000
DIXON JOHN
TOT 866
PIN 2 24-07-202-015-0000
SMITH JASON TAMMI
TOT 66121
PIN 2 24-07-202-016-0000
LYDAY MICHAEL TR
TOT 74381
PIN 2 24-07-202-017-0000
DIENES SARAH C
TOT 72110
PIN 2 24-07-202-018-0000
ZARECKI COLLEEN M
TOT 95935

PIN 2 24-07-202-021-0000
GORMAN PATRICK F DIANE M
TOT 77469
PIN 2 24-07-202-022-0000
GILFORD GARY J
TOT 83262
PIN 2 24-07-202-023-0000
WENDEL AARON M GLORIA J
TOT 68095
PIN 2 24-07-202-024-0000
CICCARELLI MICHAEL
TOT 81034
PIN 2 24-07-202-025-0000
LATIMORE-STYX DENISE L
TOT 76458
PIN 2 24-07-202-026-0000
GRUNDY BANK
TOT 3197
PIN 2 24-07-202-027-0000
WALDICK MARK
TOT 3197
PIN 2 24-07-202-028-0000
WALDICK MARK
TOT 3197
PIN 2 24-07-202-029-0000
WALDICK MARK
TOT 3197
PIN 2 24-07-202-030-0000
WALDICK MARK
TOT 3197
PIN 2 24-07-202-031-0000
WALDICK MARK
TOT 3197
PIN 2 24-07-202-032-0000
WALDICK MARK
TOT 3197
PIN 2 24-07-202-033-0000
WALDICK MARK
TOT 3197
PIN 2 24-07-202-034-0000
WALDICK MARK
TOT 3197
PIN 2 24-07-202-035-0000
WALDICK MARK
TOT 3197
PIN 2 24-07-202-036-0000
WALDICK MARK
TOT 3197
PIN 2 24-07-202-037-0000
WALDICK MARK
TOT 3197
PIN 2 24-07-202-038-0000
WALDICK MARK
TOT 3197
PIN 2 24-07-202-039-0000
WALDICK MARK
TOT 3197
PIN 2 24-07-202-040-0000
WALDICK MARK
TOT 3197
PIN 2 24-07-202-041-0000
WALDICK MARK
TOT 3197
PIN 2 24-07-202-042-0000
WALDICK MARK
TOT 3197
PIN 2 24-07-202-043-0000
WALDICK MARK
TOT 3197
PIN 2 24-07-202-044-0000
WALDICK MARK
TOT 3197
PIN 2 24-07-202-045-0000
WALDICK MARK
TOT 3197
PIN 2 24-07-202-046-0000
WALDICK MARK
TOT 3197
PIN 2 24-07-202-047-0000
WALDICK MARK
TOT 3197
PIN 2 24-07-202-

2023 Reed Township assessment of all real properties PUBLIC NOTICE

PIN 2 24-07-305-020-0000 LIPTAK CHAD D TOT 83784	PIN 2 24-07-309-026-0000 KUHNS CHARLES TOT 74578	PIN 2 24-07-313-023-0000 NOE STEVEN R DAWN M TOT 58932	PIN 2 24-07-402-036-0000 FIRST MIDWEST BANK TOT 46860	PIN 2 24-07-405-004-0000 RIGGS SHARIE TOT 72310	PIN 2 24-07-408-013-0000 MALEK AMANDA TOT 66656
PIN 2 24-07-305-022-0000 SNOW JOSEPH AMY TOT 77666	PIN 2 24-07-309-027-0000 LAYNE GREGORY D DARLA L TOT 80531	PIN 2 24-07-313-024-0000 BRADLEY STEFANIE TOT 51541	PIN 2 24-07-402-038-0000 HOWARD RICHARD TOT 8174	PIN 2 24-07-405-005-0000 BLECHA KENNETH J KATHLEEN TOT 73607	PIN 2 24-07-408-014-0000 SHIRTINO GERALD R JR TOT 66678
PIN 2 24-07-305-024-0000 BUDICK KRISTOFER S TRUST TOT 63116	PIN 2 24-07-309-028-0000 MURPHY GREGORY A TOT 84804	PIN 2 24-07-400-004-0000 MICHALOWSKI JOHN T TOT 61897	PIN 2 24-07-402-039-0000 BLOUIN MICHAEL D MARCIA TOT 77727	PIN 2 24-07-405-006-0000 VERCELOTE VINCE TOT 9083	PIN 2 24-07-408-015-0000 BEARD MATTHEW W TOT 54331
PIN 2 24-07-305-025-0000 ALEXANDER ADAM W HEATHER TOT 55577	PIN 2 24-07-309-029-0000 WILLIAMS GARY JOYCE TOT 58122	PIN 2 24-07-400-006-0000 BOWEN JEFF J TOT 72718	PIN 2 24-07-402-040-0000 GRAY CLINTON TOT 92651	PIN 2 24-07-405-014-0000 TILLEY ROBERT R JR TOT 34399	PIN 2 24-07-408-016-0000 JEDRYCK NICHOLAS TOT 50729
PIN 2 24-07-305-027-0000 ALL AMERICAN PROPERTY MGM TOT 45955	PIN 2 24-07-309-030-0000 SHULL CARLA M TOT 82441	PIN 2 24-07-400-008-0000 MAYFIELD HELMOND TOT 65676	PIN 2 24-07-402-041-0000 ZIMMER WILLIAM E LINDA L TOT 83511	PIN 2 24-07-405-020-0000 TATROE CHARLES MARY TOT 68951	PIN 2 24-07-408-017-0000 KATAVICH PAUL J TOT 66656
PIN 2 24-07-305-028-0000 EZELL SARAH B MICHAEL S TOT 45955	PIN 2 24-07-309-031-0000 DRINKWINE JACOB TOT 78459	PIN 2 24-07-400-010-0000 EQUITY TR CO FBO MARK FIE TOT 85516	PIN 2 24-07-402-043-0000 ANDERSON SUSAN JEAN TOT 73680	PIN 2 24-07-405-021-0000 NACEY PAUL RITA TOT 64522	PIN 2 24-07-408-018-0000 HEITKE STEVEN L LILLIE TOT 9991
PIN 2 24-07-305-029-0000 RACHAL CLARENCE RAYNELLA TOT 68274	PIN 2 24-07-309-032-0000 EDMAN ZOE TOT 74948	PIN 2 24-07-400-011-0000 STUDER THOMAS A TOT 79758	PIN 2 24-07-402-045-0000 SPIELBAUER DAVID ELIZABET TOT 74726	PIN 2 24-07-405-022-0000 CLAIBORN CLINTON VICKIE L TOT 64527	PIN 2 24-07-408-019-0000 HEITKE STEVEN L LILLIE TOT 57019
PIN 2 24-07-305-031-0000 GERULSKIS RIMANTAS TOT 82871	PIN 2 24-07-309-033-0000 OLKIEWICZ AMANDA BRANDON TOT 65748	PIN 2 24-07-400-012-0000 BOLATTO RICHARD LU ANN TOT 75121	PIN 2 24-07-402-046-0000 WILSON GARY J TOT 51404	PIN 2 24-07-405-023-0000 BEGLER THOMAS J TOT 77647	PIN 2 24-07-408-020-0000 BYERS JOSEPH JOELLYN TOT 71580
PIN 2 24-07-305-032-0000 LEPIC NEAL MARYANN TOT 71343	PIN 2 24-07-309-034-0000 WALSH JUSTIN M JULIE K TOT 85843	PIN 2 24-07-400-017-0000 VITANOVEC DENNIS S TOT 77004	PIN 2 24-07-402-047-0000 SELOCK JUSTINE M TOT 56808	PIN 2 24-07-405-024-0000 WELCH RICHARD J TOT 85677	PIN 2 24-07-408-021-0000 GROTE JOHN M MARGARET GRO TOT 88202
PIN 2 24-07-305-033-0000 BOLATTO JACOB ERICA LYNN TOT 81120	PIN 2 24-07-309-035-0000 KRUCK DAVID J JANE D TOT 67563	PIN 2 24-07-400-018-0000 MCKENZIE ALICIA MAE TOT 79748	PIN 2 24-07-402-048-0000 GANSTER CHRISTOPHER M TOT 47772	PIN 2 24-07-405-025-0000 CARLO ROBERT B NICOLE R TOT 63327	PIN 2 24-07-408-022-0000 OSBORN LUKE ANA TOT 95914
PIN 2 24-07-305-034-0000 BASHAM MORGAN TOT 81402	PIN 2 24-07-310-003-0000 MODI HIMANSHU TOT 9083	PIN 2 24-07-400-019-0000 LOCKHART DANIEL W TOT 77006	PIN 2 24-07-402-049-0000 FITZPATRICK JOHN T SHARON TOT 53222	PIN 2 24-07-405-026-0000 LAMBERT THOMAS III SADIE TOT 91820	PIN 2 24-07-409-002-0000 SHINER STEVEN M TOT 56613
PIN 2 24-07-305-037-0000 TESSLER ERIC L DEBORAH A TOT 12448	PIN 2 24-07-310-004-0000 ADAMS NICK CYNTHIA TOT 59580	PIN 2 24-07-400-020-0000 FRIEDERS JEFFREY M TOT 87922	PIN 2 24-07-402-050-0000 HEISNER STEPHANIE K TOT 63910	PIN 2 24-07-405-027-0000 CAVANAUGH CHRIS T TOT 62318	PIN 2 24-07-409-003-0000 LEPPER THOMAS D TOT 66656
PIN 2 24-07-306-007-0000 HH&S FAMILY TRUST TOT 89046	PIN 2 24-07-311-002-0000 SNEHA GROUP INC TOT 183016	PIN 2 24-07-400-021-0000 HAMMOND KENNETH A KELLEY TOT 86762	PIN 2 24-07-403-002-0000 ANDERSON JASON R TOT 32660	PIN 2 24-07-405-028-0000 HUGHES MELISSA ANDREW J TOT 82675	PIN 2 24-07-409-004-0000 HERNANDEZ LUELLA V TOT 73992
PIN 2 24-07-306-008-0000 HH&S FAMILY TRUST TOT 9991	PIN 2 24-07-311-003-0000 LAMPING TODD J SYLVIA F TOT 133000	PIN 2 24-07-400-022-0000 CRABTREE STEPHEN D LISA TOT 60011	PIN 2 24-07-403-003-0000 HAYMES ASHTON T TOT 53438	PIN 2 24-07-405-029-0000 EGLY THOMAS TOT 71415	PIN 2 24-07-409-005-0000 CLEMMENT STACY L TOT 67574
PIN 2 24-07-306-009-0000 BROWN NORMA I TOT 101629	PIN 2 24-07-311-004-0000 GRIGUS FRANK J JR LAUREN TOT 79914	PIN 2 24-07-400-023-0000 AMBROSINI JENNIFER J TOT 82969	PIN 2 24-07-403-004-0000 BOYD WILLIAM L TOT 54376	PIN 2 24-07-405-030-0000 HEIMERDINGER KATHLEEN A TOT 63861	PIN 2 24-07-409-006-0000 BAILEY BARBARA TRUST TOT 66656
PIN 2 24-07-306-011-0000 GIACOMINI NICKOLAS W TOT 11545	PIN 2 24-07-311-006-0000 MEREDITH ENTERPRISES LP TOT 123042	PIN 2 24-07-400-024-0000 NOVY RONALD H JR GAIL A TOT 81336	PIN 2 24-07-403-005-0000 BRADLEY ROBERT V SHEILA TOT 64769	PIN 2 24-07-405-031-0000 GHORMLEY JOSEPH M TOT 65676	PIN 2 24-07-409-007-0000 ELWELL JERRY W BETTY L TOT 66656
PIN 2 24-07-306-012-0000 JAY AMBI LLC TOT 279300	PIN 2 24-07-311-010-0000 DIAZ CRISTINO ROSA A CRIS TOT 31518	PIN 2 24-07-400-026-0000 NACEY KYLE TOT 73873	PIN 2 24-07-403-006-0000 WASZKIEWICZ WILLIAM L AGN TOT 43993	PIN 2 24-07-405-032-0000 HALEY ROBERT A III TOT 82027	PIN 2 24-07-409-008-0000 PARRISH JAMES R MYRA J TOT 73289
PIN 2 24-07-306-013-0000 FLOW PROPERTIES LLC TOT 38419	PIN 2 24-07-311-011-0000 JACKSON GLENN W TOT 73376	PIN 2 24-07-400-029-0000 CHINSKI FAMILY TRUST TOT 10903	PIN 2 24-07-403-008-0000 EGAN JACOB TOT 52452	PIN 2 24-07-405-034-0000 LANDGRAF SAMANTHA C TOT 81033	PIN 2 24-07-409-009-0000 STEWART CHARLES E KATHY S TOT 68600
PIN 2 24-07-307-001-0000 SHREFFLER MERLE R TOT 3705	PIN 2 24-07-311-012-0000 DAVITO CHESTER J TOT 10898	PIN 2 24-07-400-030-0000 RHODES JAMES A DEBRA TOT 85341	PIN 2 24-07-403-009-0000 COBB LUTHER A JANICE M TOT 62340	PIN 2 24-07-405-035-0000 LIMON DEBRA A TOT 49260	PIN 2 24-07-409-010-0000 NAHAS THOMAS J SUSAN M TOT 66656
PIN 2 24-07-308-007-0000 SMITH ERICH D APRIL TOT 76988	PIN 2 24-07-311-013-0000 GRIGUS FRANK J JR LAUREN TOT 5449	PIN 2 24-07-400-031-0000 MASS JERRY JULIE TOT 94330	PIN 2 24-07-403-010-0000 FEATHERSTONE STEVEN J TOT 66821	PIN 2 24-07-405-036-0000 ROSS GERALD TOT 49260	PIN 2 24-07-409-011-0000 KING RICK TOT 68059
PIN 2 24-07-308-008-0000 VEHRS JAMES A PAMELA S TOT 60082	PIN 2 24-07-311-014-0000 GRACE JEWELLANN TOT 10898	PIN 2 24-07-400-032-0000 CHRISTOFORO CHRIS III TOT 62016	PIN 2 24-07-403-011-0000 BERGMAN REBECCA ANN TOT 77666	PIN 2 24-07-405-037-0000 FITZPATRICK JOHN T SHARON TOT 12826	PIN 2 24-07-409-012-0000 TUCKER WILLIAM MARY ANN TOT 68143
PIN 2 24-07-308-009-0000 SEGOVIANO ENRIQUE D TOT 74643	PIN 2 24-07-312-007-0000 MCDONNELL DANAH R TOT 58122	PIN 2 24-07-400-033-0000 SHEEHY JOSEPH P DEBORAH A TOT 57628	PIN 2 24-07-403-012-0000 SMITH FAY KATIE SUE RANDY TOT 57962	PIN 2 24-07-405-038-0000 FITZPATRICK JOHN T SHARON TOT 10080	PIN 2 24-07-409-013-0000 ROBERTS SCOTT M CARRIE TOT 66656
PIN 2 24-07-308-010-0000 ROB JACQUELINE L REV TR TOT 66475	PIN 2 24-07-312-009-0000 WEAVER GEORGE D SARAH MAE TOT 58122	PIN 2 24-07-400-034-0000 CHINSKI FAMILY TRUST TOT 79550	PIN 2 24-07-403-013-0000 SMITH FAY RANDY FAY TOT 12657	PIN 2 24-07-406-002-0000 WILSON ROBERT TOT 75236	PIN 2 24-07-409-014-0000 BAILEY RAY D TOT 59104
PIN 2 24-07-308-011-0000 PANZER DONNA TOT 65748	PIN 2 24-07-312-010-0000 HUGHES-MURPHY ZACHARY TOT 59976	PIN 2 24-07-400-035-0000 MURPHY DENNIS M CATHERINE TOT 74844	PIN 2 24-07-403-014-0000 BANDUR MITCHELL III NICOL TOT 84504	PIN 2 24-07-406-004-0000 HENDREX BRYAN K LORI A TOT 22919	PIN 2 24-07-409-015-0000 HOUSMAN AMBER K MARY A TOT 63174
PIN 2 24-07-308-012-0000 SCHULTE ALEXIS TOT 68733	PIN 2 24-07-312-011-0000 RANDT KEITH MICHAEL TOT 63653	PIN 2 24-07-401-001-0000 CHINSKI FAMILY TRUST TOT 1942	PIN 2 24-07-403-015-0000 ALVAREZ CAROL TOT 5449	PIN 2 24-07-406-005-0000 MC CREERY JAMES SUSAN TOT 72289	PIN 2 24-07-409-016-0000 DAVALOS MICHAEL L SANDRA TOT 59104
PIN 2 24-07-308-013-0000 CANNON PAUL TOT 57261	PIN 2 24-07-312-012-0000 GALVAN BONIFACIO JR TOT 68547	PIN 2 24-07-401-005-0000 WEAVER LARRY TOT 82747	PIN 2 24-07-403-016-0000 ALVAREZ CAROL TOT 5449	PIN 2 24-07-406-007-0000 HARDY JACK D MICHELLE A TOT 87768	PIN 2 24-07-409-017-0000 MACK-OCONNOR YOLANDA TOT 66656
PIN 2 24-07-308-014-0000 RUSSELL SEAN PAIGE TOT 82226	PIN 2 24-07-312-013-0000 RHODES JAMES E TOT 61890	PIN 2 24-07-401-006-0000 WELTON TODD R SHANNON F TOT 96390	PIN 2 24-07-403-017-0000 LEIMBACH MATTHEW TOT 5449	PIN 2 24-07-406-009-0000 FAVERO ANTHONY M DEC TRUS TOT 113855	PIN 2 24-07-410-005-0000 WERNER RITA R DEC TRUST TOT 55326
PIN 2 24-07-308-015-0000 GLISSON AUBREY JR LISA A TOT 639	PIN 2 24-07-312-014-0000 MARKLE THOMAS F TOT 68547	PIN 2 24-07-401-007-0000 SCHMIDT ANTHONY TOT 80189	PIN 2 24-07-403-019-0000 FIRST MIDWEST BANK TOT 58597	PIN 2 24-07-406-012-0000 MANDAT RUDOLPH J JR DEC T TOT 40064	PIN 2 24-07-410-011-0000 CHESSON PHIL TOT 82534
PIN 2 24-07-308-016-0000 GLISSON AUBREY JR LISA A TOT 639	PIN 2 24-07-312-015-0000 MURPHY NICHOLAS A TOT 49036	PIN 2 24-07-401-015-0000 FITZPATRICK WILLIAM J SHE TOT 82310	PIN 2 24-07-403-022-0000 DAVIS RONALD S MARGARET R TOT 74068	PIN 2 24-07-406-014-0000 MANEGOLD DAVID E DAYNA L TOT 55285	PIN 2 24-07-410-014-0000 KERN BARBARA TOT 52452
PIN 2 24-07-308-017-0000 GLISSON AUBREY JR LISA A TOT 639	PIN 2 24-07-312-016-0000 LOENA NACK LLC TOT 66656	PIN 2 24-07-401-018-0000 GOTHARD JAMES R COURTNI TOT 59104	PIN 2 24-07-403-023-0000 SMITH ROBERT D TOT 51404	PIN 2 24-07-406-015-0000 ASCHENBRENER JEROME RM TOT 62736	PIN 2 24-07-410-016-0000 TAYLOR TOBY LICETH TOT 71475
PIN 2 24-07-308-018-0000 GLISSON AUBREY JR LISA A TOT 639	PIN 2 24-07-312-017-0000 HECKLER SHERMAN A ERICA A TOT 59104	PIN 2 24-07-401-019-0000 WHITTUM JEFFREY D BRINDY TOT 60032	PIN 2 24-07-403-024-0000 DIXON JOHN J III TOT 9991	PIN 2 24-07-406-016-0000 MC LAUGHLIN MARK L TOT 94206	PIN 2 24-07-410-017-0000 PENNING JEFFREY T TOT 51453
PIN 2 24-07-308-019-0000 COLLINS DANIEL A TOT 75191	PIN 2 24-07-312-018-0000 CLARK CLIFTON E TOT 63471	PIN 2 24-07-401-020-0000 MICHALOWSKI JOSEPH DEB TOT 59104	PIN 2 24-07-403-025-0000 STANDARD BANK & TRUST CO TOT 148563	PIN 2 24-07-406-019-0000 JARCHOW ROBERT N BARB TOT 61278	PIN 2 24-07-410-018-0000 TANNER JOHNNY J TOT 26989
PIN 2 24-07-308-020-0000 HUFFMAN BRIDGETTE TOT 69528	PIN 2 24-07-312-019-0000 TAZELAAR STEVEN E TOT 66196	PIN 2 24-07-401-022-0000 MITCHELL TIMOTHY L KIMBER TOT 59104	PIN 2 24-07-403-026-0000 LEIMBACH MATTHEW TOT 77235	PIN 2 24-07-406-020-0000 TERMAIN WALTER R JANE TOT 43993	PIN 2 24-07-410-020-0000 SHAW RICHARD W SANDRA TOT 61496
PIN 2 24-07-308-021-0000 SEKULSKI ANDREW M TOT 72589	PIN 2 24-07-312-020-0000 RODRIGUEZ GABRIEL E ROSEM TOT 59746	PIN 2 24-07-401-023-0000 HOFFMAN CHRISTOPHER TOT 66656	PIN 2 24-07-403-027-0000 ROED HALDEN G TOT 64601	PIN 2 24-07-406-022-0000 WALSH DALE A ELIZABETH R TOT 80531	PIN 2 24-07-410-022-0000 TAYLOR TOBY LICETH TOT 3689
PIN 2 24-07-308-022-0000 TURNER MICHAEL TOT 43314	PIN 2 24-07-312-021-0000 OLD LINE 22 LLC TOT 59104	PIN 2 24-07-401-025-0000 BOYER MARK A SHERRY E TOT 59104	PIN 2 24-07-403-028-0000 ROBSON DAVID A TOT 55025	PIN 2 24-07-406-023-0000 CORBIN FMLY TR TOT 55326	PIN 2 24-07-410-023-0000 KANE DUANE L TOT 37079
PIN 2 24-07-308-023-0000 EHRICH JOSEPH C MEGAN R TOT 76490	PIN 2 24-07-312-022-0000 WILLIAMS JOSHUA TABITHA TOT 77260	PIN 2 24-07-401-026-0000 SHEBER KEVIN TOT 59131	PIN 2 24-07-403-029-0000 RICHMOND GLENN R TOT 64294	PIN 2 24-07-406-024-0000 PESCITANI RYAN RACHEL N TOT 70700	PIN 2 24-07-410-024-0000 URBAYTIS CHARLES F DEBBIE TOT 83755
PIN 2 24-07-308-024-0000 BAKER JASON M TOT 71073	PIN 2 24-07-312-023-0000 KOENIG EDWARD L III TOT 59104	PIN 2 24-07-401-027-0000 RICHARDS ROBERT C KRISTIN TOT 61897	PIN 2 24-07-404-003-0000 MESIK DEREK MATTHEW TOT 47511	PIN 2 24-07-406-026-0000 CHRISTMAN DAMIEN AMANDA TOT 66656	PIN 2 24-07-410-025-0000 SKOWRONSKI CHESTER J NANC TOT 10898
PIN 2 24-07-308-025-0000 GLISSON AUBREY JR TOT 58196	PIN 2 24-07-312-024-0000 TOGLIATTI BRENDA J TOT 64769	PIN 2 24-07-401-028-0000 HERRERA SALVADOR ADRIANA TOT 32660	PIN 2 24-07-404-004-0000 MESIK DEREK MATTHEW TOT 2	PIN 2 24-07-406-027-0000 LONGSHORE SAMUEL C TOT 68778	PIN 2 24-07-410-026-0000 SKOWRONSKI CHESTER J NANC TOT 52452
PIN 2 24-07-308-026-0000 TYREE PHILLIP M TRACEY E TOT 69621	PIN 2 24-07-312-025-0000 BILLINGSLEY NICOLE A TOT 64392	PIN 2 24-07-401-029-0000 HERRERA JUAN A MANUELA TOT 23211	PIN 2 24-07-404-005-0000 GONIS KATHLEEN SUSAN HARO TOT 82546	PIN 2 24-07-406-028-0000 SMITH MAJORIE L TOT 66431	PIN 2 24-07-411-001-0000 SINKULAR BRUCE W DENISE TOT 63743
PIN 2 24-07-308-027-0000 HOLDER TRACEY L TOT 60581	PIN 2 24-07-312-026-0000 KALUZNY ROBERT D KIM TOT 74214	PIN 2 24-07-401-030-0000 MESKILL JEANNE TOT 47772	PIN 2 24-07-403-016-0000 LEIMBACH MATTHEW TOT 5449	PIN 2 24-07-406-029-0000 SMITH MAJORIE L TOT 66431	PIN 2 24-07-411-002-0000 CROMP MARLENE TOT 59104
PIN 2 24-07-308-028-0000 MC CUBBIN LEONARD JR TOT 58196	PIN 2 24-07-312-027-0000 RODRIGUEZ JOHNNY TOT 57791	PIN 2 24-07-401-039-0000 GRAYLING WAYNE J RHONDA TOT 76030	PIN 2 24-07-403-027-0000 ROED HALDEN G TOT 64601	PIN 2 24-07-406-030-0000 MUFFELER MICHAEL ANN TOT 52530	PIN 2 24-07-411-004-0000 KIRBY JOSH N TOT 49656
PIN 2 24-07-308-029-0000 TRIBBLE ROBERT V JENNIFER TOT 52013	PIN 2 24-07-312-028-0000 MCLAUGHLIN EDWARD L DEBRA TOT 59104	PIN 2 24-07-401-040-0000 FARRELL MICHAEL C THERESA TOT 91886	PIN 2 24-07-403-028-0000 CHAMBERS GEORGE TOT 60082	PIN 2 24-07-406-031-0000 HOFFMAN DONALD J JR TOT 60920	PIN 2 24-07-411-006-0000 CHINSKI MATTHEW TERESA DE TOT 38325
PIN 2 24-07-308-030-0000 BOULT STEVEN J TOT 55630	PIN 2 24-07-312-029-0000 MORRALL JAMES L TOT 59104	PIN 2 24-07-401-041-0000 CRAVENS JAY TOT 11383	PIN 2 24-07-403		

2023 Reed Township assessment of all real properties PUBLIC NOTICE

PIN 2 24-08-101-001-0000
HORATH CONRAD O JANICE M
TOT 67612
PIN 2 24-08-101-002-0000
SOLIS HEATHER L
TOT 60990
PIN 2 24-08-101-007-0000
REYES ELIZABETH
TOT 38325
PIN 2 24-08-101-015-0000
PATTERSON CHRISTOPHER M
TOT 107069
PIN 2 24-08-101-016-0000
DITE DAVID A AMANDA L
TOT 81405
PIN 2 24-08-101-017-0000
BIRD JAMES C LILLIE M
TOT 38177
PIN 2 24-08-101-020-0000
HOVIS DANNY R
TOT 60362
PIN 2 24-08-101-022-0000
ADLER MICHAEL A
TOT 51026
PIN 2 24-08-101-025-0000
POST TIMOTHY J THERESE
TOT 32174
PIN 2 24-08-101-026-0000
ADLER MICHAEL A
TOT 7269
PIN 2 24-08-101-027-0000
ALCOX JEFFREY
TOT 66656
PIN 2 24-08-101-030-0000
EARLING DIANA K
TOT 62392
PIN 2 24-08-101-031-0000
HENNINGSS DANIEL T LORI L
TOT 58087
PIN 2 24-08-101-032-0000
OSWALD BARRY R DIANE C LV
TOT 65419
PIN 2 24-08-101-033-0000
OSBORNE NICOLE
TOT 65419
PIN 2 24-08-101-034-0000
HOFFMAN KENNETH J
TOT 61701
PIN 2 24-08-101-035-0000
HOFFMAN PAUL JAMES
TOT 61539
PIN 2 24-08-101-036-0000
SMITH PETER RHONDA
TOT 64696
PIN 2 24-08-101-037-0000
MARTIS STEVE
TOT 96024
PIN 2 24-08-102-002-0000
LEE LEONARD E KELLY M
TOT 53488
PIN 2 24-08-102-005-0000
SHIPLEY ETHEL M
TOT 13188
PIN 2 24-08-102-006-0000
JELDEVELOPMENT LLC
TOT 8174
PIN 2 24-08-102-007-0000
ZEB EMILY N
TOT 67744
PIN 2 24-08-102-008-0000
BILTHUIS JOHN W SR LOIS J
TOT 60082
PIN 2 24-08-102-011-0000
MOWBRAY EDWARD M MARY C
TOT 34545
PIN 2 24-08-102-012-0000
HEELAN JESSICA
TOT 48668
PIN 2 24-08-102-013-0000
BERNICO TIM
TOT 9083
PIN 2 24-08-102-017-0000
BERNICO TIM
TOT 65419
PIN 2 24-08-102-020-0000
BOLATTO STEPHEN MARY J
TOT 36432
PIN 2 24-08-102-021-0000
SCHMIDT ANDREW J
TOT 79079
PIN 2 24-08-102-022-0000
FALETTI ALICE F LVG TR
TOT 32660
PIN 2 24-08-102-025-0000
LOGAN TERENCE
TOT 32660
PIN 2 24-08-102-026-0000
LOGAN TERENCE
TOT 8174
PIN 2 24-08-102-028-0000
MULLANEY RAELEEN
TOT 73888
PIN 2 24-08-102-029-0000
VIVIVERTO JERRY L PATRICIA
TOT 56612
PIN 2 24-08-102-030-0000
FELGER ROBERT
TOT 30209
PIN 2 24-08-102-031-0000
PEREZ RODRIGO
TOT 1
PIN 2 24-08-102-032-0000
PEREZ RODRIGO
TOT 1
PIN 2 24-08-102-033-0000
ROWNEY KRISTY L
TOT 53587
PIN 2 24-08-102-034-0000
DAVIS HUBERT T FREDA C
TOT 68283
PIN 2 24-08-102-035-0000
LEYVA CARLOS CLAUDIA E
TOT 64182
PIN 2 24-08-102-036-0000
KNEZETIC KEVIN J
TOT 64441
PIN 2 24-08-102-037-0000
LEE LEONARD KELLY
TOT 591
PIN 2 24-08-102-038-0000
MUNICIPAL TRUST & SAVINGS
TOT 41765
PIN 2 24-08-103-007-0000
FIRST MIDWEST BANK
TOT 13623
PIN 2 24-08-103-009-0000
SPENCE GARY JACQUELINE
TOT 53438
PIN 2 24-08-103-010-0000
DALZIEL DENNIS J
TOT 53438
PIN 2 24-08-103-011-0000
DEWITT ROBERT D RENEE L
TOT 85314
PIN 2 24-08-103-012-0000
ZEB STANLEY R
TOT 38325
PIN 2 24-08-103-014-0000
CICHY JAMES F
TOT 42101
PIN 2 24-08-103-015-0000
DE PAULO BRANDY
TOT 84516
PIN 2 24-08-103-016-0000
SHEWMAKE STACY
TOT 36335
PIN 2 24-08-103-017-0000
GILL HANK E ELIZABETH
TOT 80346
PIN 2 24-08-103-018-0000
FRIDDLE RICHARD J SUZANNE
TOT 76816
PIN 2 24-08-103-019-0000
JOHNSON ROY R JR
TOT 49656
PIN 2 24-08-103-021-0000
GOMBASH JAMES A JR
TOT 69286
PIN 2 24-08-103-022-0000
JONES TIM R
TOT 62880
PIN 2 24-08-103-023-0000
JUSUFI FATMIRE RAMADAN
TOT 51545
PIN 2 24-08-103-024-0000
BRAINARD DEAN R BEVERLY A
TOT 62880
PIN 2 24-08-103-028-0000
SHATS JUDITH K
TOT 44581
PIN 2 24-08-103-029-0000
IMADDING JAKE
TOT 40902
PIN 2 24-08-103-030-0000
SERENA JOHN V JR GLORIA
TOT 67057
PIN 2 24-08-104-003-0000
LANDER WILLIAM A REV TRUS
TOT 24180
PIN 2 24-08-104-004-0000
JASPER TED C
TOT 47772
PIN 2 24-08-104-005-0000
CHOICE PROPERTIES LLC
TOT 31273

PIN 2 24-08-104-006-0000
CHELLINO MARK A ANGELA K
TOT 57727
PIN 2 24-08-104-007-0000
BRANUM TRAVIS
TOT 43993
PIN 2 24-08-104-008-0000
NANOS JEFFERY A
TOT 61708
PIN 2 24-08-104-009-0000
CLARK JACQUE L
TOT 55094
PIN 2 24-08-104-010-0000
HOLLAND KEN LISA
TOT 67736
PIN 2 24-08-104-011-0000
WEATHERSBY GARY L
TOT 49656
PIN 2 24-08-104-012-0000
GOAD LARRY R
TOT 47772
PIN 2 24-08-104-014-0000
BROWN STANLEY JANICE
TOT 76716
PIN 2 24-08-104-015-0000
CALHOUN MICHAEL DONNA
TOT 59433
PIN 2 24-08-104-017-0000
BEAVER BOBBY R JR SHARI A
TOT 9991
PIN 2 24-08-104-018-0000
BAZZARONE ANDREW J
TOT 57572
PIN 2 24-08-104-019-0000
DAVIDSON DONALD MARY BETH
TOT 70644
PIN 2 24-08-104-020-0000
RICHMOND AARON M BRENDA L
TOT 86958
PIN 2 24-08-105-002-0000
CLTLC MDL010-161
TOT 64170
PIN 2 24-08-105-012-0000
GUTIERREZ GEORGE
TOT 48312
PIN 2 24-08-105-015-0000
DEALE JEFFREY ANGELA
TOT 43261
PIN 2 24-08-105-016-0000
DEALE JEFFREY ANGELA
TOT 62880
PIN 2 24-08-105-017-0000
THREM CARISSA J
TOT 68778
PIN 2 24-08-105-018-0000
HOME GARY
TOT 29037
PIN 2 24-08-105-019-0000
WIETTING CHRISTOPHER
TOT 64595
PIN 2 24-08-105-020-0000
ROZAK GEORGE M JR
TOT 27247
PIN 2 24-08-105-021-0000
GOAD DONALD E KATHLEEN
TOT 83511
PIN 2 24-08-105-022-0000
FLOWERS ROBERT D BETTY
TOT 70288
PIN 2 24-08-105-023-0000
ROZAK GEORGE M JR (ESTATE)
TOT 5516
PIN 2 24-08-105-024-0000
FOOTE TYLER
TOT 5516
PIN 2 24-08-106-001-0000
BERNICO TIM
TOT 16602
PIN 2 24-08-106-003-0000
BERNICO TIM JR TERESA
TOT 12714
PIN 2 24-08-106-006-0000
BABER NELLIE
TOT 89866
PIN 2 24-08-106-011-0000
WOOD JOSEPH H MARY
TOT 51209
PIN 2 24-08-106-012-0000
CORCORAN CRYSTAL G
TOT 73333
PIN 2 24-08-106-015-0000
GREATER CHICAGOLAND HSNG
TOT 74149
PIN 2 24-08-106-016-0000
RICHARDS MICHAEL A
TOT 58736
PIN 2 24-08-106-018-0000
MCVICKER MICHAEL J II
TOT 75102
PIN 2 24-08-106-019-0000
HEELAN JAMES A JULIE
TOT 48748
PIN 2 24-08-106-020-0000
PEACOCK JODY HALEY
TOT 45554
PIN 2 24-08-106-021-0000
REBERSKI MARYSA F
TOT 56140
PIN 2 24-08-106-022-0000
WILL COUNTY TRUSTEE
TOT 1
PIN 2 24-08-106-023-0000
MICKELSON JACOB
TOT 52576
PIN 2 24-08-106-024-0000
STEARNS JAMES M SUSAN M
TOT 68038
PIN 2 24-08-106-025-0000
MCLEAN RICHARD J NARUEMON
TOT 63200
PIN 2 24-08-106-026-0000
BERNICO TIM JR TERESA
TOT 509
PIN 2 24-08-106-028-0000
GCHC
TOT 54682
PIN 2 24-08-106-029-0000
CZOK MICHELLE R
TOT 73561
PIN 2 24-08-107-014-0000
KOZIELSKI KATELYN
TOT 67227
PIN 2 24-08-107-015-0000
CIENIAWSKI SUZETTE
TOT 25670
PIN 2 24-08-107-019-0000
PREISLER JOHN
TOT 65057
PIN 2 24-08-107-020-0000
AJRULAJ ISMAIL
TOT 70436
PIN 2 24-08-107-021-0000
RALL DENISE D
TOT 73287
PIN 2 24-08-107-022-0000
BEMBENEK DANE J
TOT 60990
PIN 2 24-08-108-014-0000
ALL AMERICAN PROPERTY MGM
TOT 30699
PIN 2 24-08-108-015-0000
SMITH BRANDON E
TOT 50678
PIN 2 24-08-108-018-0000
MINTON ALYSSA
TOT 59814
PIN 2 24-08-108-019-0000
ANDERSON LEONARD D
TOT 28881
PIN 2 24-08-108-020-0000
KOLLER ANTHONY J
TOT 65419
PIN 2 24-08-108-021-0000
BRUYN PEYTON D
TOT 63193
PIN 2 24-08-108-022-0000
PALM JEROME REBECCA
TOT 67599
PIN 2 24-08-108-023-0000
BEAL-MARTINEZ JAMIE S
TOT 81057
PIN 2 24-08-108-024-0000
GREYSON BENJAMIN K
TOT 84912
PIN 2 24-08-108-025-0000
SMITH JEFFERY B BONNIE
TOT 68547
PIN 2 24-08-108-028-0000
GALLAWAY PATRICK E DEBRA
TOT 63370
PIN 2 24-08-108-029-0000
SHARP JASON J
TOT 55375
PIN 2 24-08-108-030-0000
VIGNALI JESSE
TOT 52860
PIN 2 24-08-108-031-0000
NASSIB MATTHEW S
TOT 87664
PIN 2 24-08-108-034-0000
GUTIERREZ SALVADOR F
TOT 62704
PIN 2 24-08-108-037-0000
MARTINEZ RONALD E
TOT 53438

PIN 2 24-08-108-038-0000
HAMMOND THERESA
TOT 52901
PIN 2 24-08-108-039-0000
KRIK MICHELE
TOT 65675
PIN 2 24-08-108-040-0000
JENKOVER DAVID W KAREN A
TOT 62826
PIN 2 24-08-108-041-0000
GIFIN TIMOTHY B JR
TOT 5516
PIN 2 24-08-109-007-0000
VANDERMYDE DENA A
TOT 85334
PIN 2 24-08-109-008-0000
B & D PROPERTY SOLUTIONS
TOT 41957
PIN 2 24-08-109-012-0000
WEST ROBERTA
TOT 68626
PIN 2 24-08-109-013-0000
ECKHARDT WILLIAM
TOT 52452
PIN 2 24-08-109-017-0000
HORSLEY RONALD F
TOT 61897
PIN 2 24-08-109-019-0000
PRANER ROBERT
TOT 71343
PIN 2 24-08-109-021-0000
KEITH WAYNE T DONNA M
TOT 53083
PIN 2 24-08-109-023-0000
TAYLOR MICHAEL
TOT 70288
PIN 2 24-08-109-024-0000
TAYLOR DAKOTA DOOLIN HEAT
TOT 63091
PIN 2 24-08-109-025-0000
WALTER WILLIAM G
TOT 53438
PIN 2 24-08-109-026-0000
REINBACHER JEFFREY ALAN
TOT 53955
PIN 2 24-08-109-027-0000
ECKHARDT WILLIAM
TOT 5449
PIN 2 24-08-109-028-0000
WILL COUNTY TRUSTEE
TOT 1
PIN 2 24-08-109-029-0000
KLOVER EUGENE F AMY C
TOT 65858
PIN 2 24-08-109-030-0000
JURICIC JOHN PAUL III
TOT 62880
PIN 2 24-08-109-031-0000
BOUCHER THOMAS A
TOT 56966
PIN 2 24-08-109-032-0000
MCPHERSON RONALD D ELIZAB
TOT 60990
PIN 2 24-08-109-033-0000
HALL BRADLEY W
TOT 66656
PIN 2 24-08-109-034-0000
RICHARD CHRISTINE J
TOT 66656
PIN 2 24-08-110-004-0000
DURAN RAYMOND
TOT 43993
PIN 2 24-08-110-005-0000
ENGLER TIMOTHY CYNTHIA
TOT 9991
PIN 2 24-08-110-006-0000
ARMSTRONG THOMAS P
TOT 25101
PIN 2 24-08-110-007-0000
WHITTUM DOUGLAS E DIANE
TOT 53438
PIN 2 24-08-110-008-0000
HOEFFEL KARL MICHELLE
TOT 51545
PIN 2 24-08-110-009-0000
KNOTT EVERETT J
TOT 53438
PIN 2 24-08-110-011-0000
ISDALE KELLY A
TOT 49656
PIN 2 24-08-110-012-0000
FIELDMAN LEE SHERRY
TOT 70999
PIN 2 24-08-110-013-0000
BEAVERS CAROL D JR NANCY
TOT 76030
PIN 2 24-08-110-014-0000
GONIS HAROLD SR CHARLOTTE
TOT 31674
PIN 2 24-08-110-015-0000
BRAIDWOOD PARK DISTRICT
TOT 3958
PIN 2 24-08-111-001-0000
BRAIDWOOD PARK DIST
TOT 1
PIN 2 24-08-111-002-0000
BRAIDWOOD PARK DIST
TOT 1
PIN 2 24-08-111-003-0000
BRAIDWOOD PARK DIST
TOT 1
PIN 2 24-08-111-004-0000
BRAIDWOOD PARK DIST
TOT 1
PIN 2 24-08-111-005-0000
MAZZACAVALLO JOHN L
TOT 74068
PIN 2 24-08-112-010-0000
COBB KENNETH W
TOT 72179
PIN 2 24-08-112-013-0000
CAIRNS MICHAEL W KAREN
TOT 92634
PIN 2 24-08-112-015-0000
OSHEA SEAN P
TOT 42429
PIN 2 24-08-112-017-0000
GLASS CYNTHIA
TOT 55584
PIN 2 24-08-112-019-0000
JANOUSEK CHARLES JR
TOT 83688
PIN 2 24-08-112-020-0000
DAVERIN BRIAN
TOT 69198
PIN 2 24-08-112-021-0000
HOLT CONNIE R
TOT 60990
PIN 2 24-08-112-022-0000
HORNER JACK L DONNA L
TOT 23647
PIN 2 24-08-112-023-0000
GRANT BERNARD E TRUST
TOT 9991
PIN 2 24-08-112-024-0000
GRANT BERNARD E TRUST
TOT 9991
PIN 2 24-08-112-025-0000
MOTA ROBERT ALYSSA
TOT 74308
PIN 2 24-08-112-026-0000
ALTIERY SANDRA S LVG TRUS
TOT 46493
PIN 2 24-08-112-027-0000
OLSON MICHELLE
TOT 35954
PIN 2 24-08-112-028-0000
GLAS GREGORY L
TOT 71415
PIN 2 24-08-112-029-0000
BRADLEY JAMIE L KAY M
TOT 85059
PIN 2 24-08-112-030-0000
CINOTTO JEREMY
TOT 56477
PIN 2 24-08-112-031-0000
DIMMICK LORA L
TOT 59893
PIN 2 24-08-113-032-0000
RAYBURN JESSE ALLEN
TOT 76462
PIN 2 24-08-113-033-0000
SOLLEY HAROLD E JR KIMBER
TOT 73413
PIN 2 24-08-113-034-0000
LANGNES SHARON
TOT 69805
PIN 2 24-08-113-002-0000
DURAN ORLANDO
TOT 62837
PIN 2 24-08-113-006-0000
BROWN TONY A MAUREEN M
TOT 98897
PIN 2 24-08-113-009-0000
SALTZMAN BERRY R
TOT 56233
PIN 2 24-08-113-010-0000
LYNN KATHLEEN
TOT 58122
PIN 2 24-08-113-011-0000
VAN HAELEST FRANK JENNIE
TOT 61897
PIN 2 24-08-113-012-0000
WALLERICH GARY L EMMA J
TOT 58122

PIN 2 24-08-113-013-0000
BOWIE DAVID A SR
TOT 58122
PIN 2 24-08-113-014-0000
TONKOVIC JAMES W PAULA S
TOT 56233
PIN 2 24-08-113-015-0000
BROWN TONY A MAUREEN M
TOT 9083
PIN 2 24-08-113-016-0000
KOSLOWSKI ROSA L MARTIN
TOT 59023
PIN 2 24-08-113-018-0000
FRECKELTON TIMOTHY J
TOT 62736
PIN 2 24-08-113-019-0000
MUDD CHARLES J
TOT 4356
PIN 2 24-08-113-021-0000
SADRAKULA JOHN K
TOT 69675
PIN 2 24-08-113-022-0000
MUDD CHARLES H
TOT 41957
PIN 2 24-08-113-023-0000
DURAN ORLANDO A
TOT 12791
PIN 2 24-08-113-026-0000
RINGMEIER EDWARD THERESA
TOT 125944
PIN 2 24-08-114-002-0000
BRAIDWOOD PARK DIST
TOT 57572
PIN 2 24-08-115-001-0000
FAVERO SCOTT A TAMMY L LV
TOT 77197
PIN 2 24-08-115-002-0000
FAVERO SCOTT A TAMMY L LV
TOT 38586
PIN 2 24-08-115-003-0000
COLBERT JAMES GAYLE
TOT 178346
PIN 2 24-08-115-004-0000
MCPHERSON JEREMY BRENDA
TOT 47365
PIN 2 24-08-116-001-0000
TURNER BRITTANY N
TOT 53197
PIN 2 24-08-116-002-0000
GARRETS LEON R BARBARA
TOT 68967
PIN 2 24-08-116-003-0000
RICHARDS JASON
TOT 70353
PIN 2 24-08-116-004-0000
OSEGUERA JULIO CORTEZ
TOT 59925
PIN 2 24-08-116-005-0000
ALVARADO OSCAR
TOT 58022
PIN 2 24-08-116-006-0000
PICHA JAMIE CHRISTINE
TOT 57215
PIN 2 24-08-116-007-0000
VALONE THOMAS M JR TONYA
TOT 60048
PIN 2 24-08-116-008-0000
BROWN JERRY L
TOT 57215
PIN 2 24-08-116-009-0000
RANDT KURT A
TOT 80028
PIN 2 24-08-117-001-0000
MOLLOY MICHAEL H DEBRA L
TOT 59104
PIN 2 24-08-117-002-0000
GIROT JAMES L
TOT 59104
PIN 2 24-08-118-001-0000
BERNICO SHARON LP
TOT 60990
PIN 2 24-08-118-002-0000
EDWARDS CHRISTOPHER A
TOT 67229
PIN 2 24-08-118-003-0000
GRAF DANIEL K LORIE D
TOT 57215
PIN 2 24-08-118-004-0000
HOLMAN CRYSTAL D KENNETH
TOT 60990
PIN 2 24-08-118-005-0000
HOWARD DAVID P DOREEN A
TOT 62880
PIN 2 24-08-118-006-0000
KELLEHER GLORIAJ
TOT 60990
PIN 2 24-08-119-001-0000
THARP JAMES BROOKE
TOT 58624
PIN 2 24-08-119-002-0000
LAWLER JULIE M
TOT 76458
PIN 2 24-08-119-003-0000
VINALAY BARBARA S
TOT 47008
PIN 2 24-08-119-004-0000
CORONELLI DAVID
TOT 55602
PIN 2 24-08-119-005-0000
HARRIS RAYMOND THERESA J
TOT 70353
PIN 2 24-08-119-006-0000
DODARO GIANNA R
TOT 59104
PIN 2 24-08-119-007-0000
BYBEE MARIA L
TOT 60990
PIN 2 24-08-119-008-0000
GROGAN TAMMY
TOT 66656
PIN 2 24-08-119-009-0000
VERCELOTE DONALD NORA
TOT 57215
PIN 2 24-08-119-010-0000
CERVANTES SERGIO V
TOT 62057
PIN 2 24-08-120-001-0000
WOLLENZIEN ERIC L
TOT 66942
PIN 2 24-08-120-002-0000
WALDRON CHAD J
TOT 45572
PIN 2 24-08-120-003-0000
CURRY JOSEPH E III
TOT 72924
PIN 2 24-08-120-004-0000
PHILLIPS LAURA M
TOT 65110
PIN 2 24-08-200-002-0000
RABE JAMES R JAMIE L
TOT 26199
PIN 2 24-08-200-003-0000
PALOS BANK & TRUST CO
TOT 47625
PIN 2 24-08-200-005-0000
TORBECH JEFFREY D
TOT 57070
PIN 2 24-08-200-014-0000
RHODES JAMES
TOT 60847
PIN 2 24-08-200-015-0000
PHEBUS GARY A
TOT 85123
PIN 2 24-08-200-017-0000
CONTRERAS AARON
TOT 46785
PIN 2 24-08-200-019-0000
HILL JEREMY LEE
TOT 57215
PIN 2 24-08-200-021-0000
MILLER TREVOR J
TOT 63920
PIN 2 24-08-200-023-0000
CNTRY PL APTS XXI BRDWD
TOT 52503
PIN 2 24-08-200-024-0000
GAD EDWARD A KRISTEN J
TOT 70085
PIN 2 24-08-200-025-0000
LOVELAND JAMES K PAT
TOT 60990
PIN 2 24-08-200-026-0000
GRELL RAYMOND M
TOT 60990
PIN 2 24-08-200-028-0000
MERCER JOSHUA S SAMANTHA
TOT 75183
PIN 2 24-08-200-029-0000
BARTZ THOMAS C
TOT 55719
PIN 2 24-08-200-030-0000
PAULY RICHARD CECELIA
TOT 70288
PIN 2 24-08-200-031-0000
MALLANEY JACOB HOLLIE
TOT 22946
PIN 2 24-08-201-006-0000
EICHEBERGER MELISSA M
TOT 101647
PIN 2 24-08-201-007-0000
CODY WILLIAM AMANDA
TOT 90921
PIN 2 24-08-201-008-0000
CATHELYN HOPE I
TOT 60847

PIN 2 24-08-201-009-0000
FITZPATRICK MICHAEL JEA
TOT 81350
PIN 2 24-08-201-011-0000
HALL DOUGLAS P TAMMIE J
TOT 82195
PIN 2 24-08-201-012-0000
BROOKMAN RICHARD A DARA A
TOT 82283
PIN 2 24-08-201-022-0000
WILLIAMS JERRY L JOY N
TOT 78326
PIN 2 24-08-201-023-0000
KOZEK JAMES F LAURA J
TOT 72975
PIN 2 24-08-201-024-0000
SCHOTT JEFFERY M STACY
TOT 76904
PIN 2 24-08-201-025-0000
KRIEGER THOMAS R
TOT 80807
PIN 2 24-08-201-026-0000
BRAND ARNOLD F ARLINE J
TOT 66990
PIN 2 24-08-201-027-0000
CRAIG MICHAEL R
TOT 75542
PIN 2 24-08-201-028-0000
RODGERS ELIZABETH A TR
TOT 87925
PIN 2 24-08-201-029-0000
AMH 2014-2 BORROWER LLC
TOT 69020
PIN 2 24-08-201-030-0000
HELISING JEREMY A DEBORAH
TOT 95822
PIN 2 24-08-201-031-0000
WEISS STEVEN R ULRIKE
TOT 67433
PIN 2 24-08-201-034-0000
GEISS TYLER
TOT 94117
PIN 2 24-08-201-035-0000
WILKINS KIRK SHEILA
TOT 107022
PIN 2 24-08-201-036-0000
NAGEL PHILIP
TOT 83045
PIN 2 24-08-201-037-0000
SHOSTACK JOYCE L
TOT 63774
PIN 2 24-08-201-038-0000
PETERS BRETT J
TOT 73868
PIN 2 24-08-201-039-0000
BINDER AARON
TOT 67171
PIN 2 24-08-201-040-0000
SPEED ASHLEY TYLER
TOT 76112
PIN 2 24-08-201-041-0000
WHITE KYLE B COURTNEY M
TOT 106821
PIN 2 24-08-201-044-0000
WEISS CHRISTOPHER S
TOT 100151
PIN 2 24-08-201-045-0000
VICARIO ANTHONY L KELLY
TOT 125429
PIN 2 24-08-201-046-0000
CROSMAN DAVID L MARGARET
TOT 90725
PIN 2 24-08-201-047-0000
GEE STEPHEN R AMANDA MCCA
TOT 122913
PIN 2 24-08-201-048-0000
GEE STEVE ROGER AMANDA MC

2023 Reed Township assessment of all real properties PUBLIC NOTICE

PIN 2 24-08-209-004-0000 CRISAN AUREL MARIANA TOT 743	PIN 2 24-08-213-001-0000 POQUETTE JOHN REV TR TOT 15013	PIN 2 24-08-220-005-0000 MOLL THOMAS A TOT 64672	PIN 2 24-08-301-021-0000 GLAAB THELMA R TOT 70650	PIN 2 24-08-303-034-0000 KAISER KIMBERLY TOT 69685	PIN 2 24-08-306-012-0000 BRAGG KRISTI CHARLES TOT 81019
PIN 2 24-08-209-005-0000 ENGEL KARL J TOT 2835	PIN 2 24-08-213-002-0000 KEYMON BRANDON TOT 35124	PIN 2 24-08-220-006-0000 CLARK JACQUELINE M TOT 71455	PIN 2 24-08-301-024-0000 KNOTT EVERETT J TOT 88968	PIN 2 24-08-303-035-0000 ZIOMECK REBECCA TOT 71343	PIN 2 24-08-306-017-0000 BOYER JEFFREY J TOT 35452
PIN 2 24-08-209-006-0000 ENGEL KARL J TOT 50923	PIN 2 24-08-213-003-0000 EGGLESTON TODD M JESSICA TOT 66585	PIN 2 24-08-221-001-0000 HOOD JEFFERY W TOT 74331	PIN 2 24-08-301-025-0000 SCHEER WILLIAM J ANITA TOT 68547	PIN 2 24-08-303-036-0000 ADAMS KENNETH R SUSAN D TOT 72513	PIN 2 24-08-306-018-0000 BELL RICHARD M JR TOT 43008
PIN 2 24-08-209-007-0000 EGGLESTON TODD M JESSICA TOT 743	PIN 2 24-08-213-004-0000 HILL DAVID R ANN R TOT 17977	PIN 2 24-08-221-002-0000 WOLFORD ERMEL TOT 93597	PIN 2 24-08-301-026-0000 TRAYLER ROBERT J FMLY TRU TOT 56424	PIN 2 24-08-303-037-0000 GIOVANNONI DAVID F TOT 65589	PIN 2 24-08-306-019-0000 MORRIS DAVID TOT 11489
PIN 2 24-08-209-008-0000 CRISAN AUREL MARIANA TOT 743	PIN 2 24-08-213-005-0000 HILL DAVID R ANN R TOT 17977	PIN 2 24-08-221-003-0000 DRAGOVIC STEVEN TOT 85688	PIN 2 24-08-301-027-0000 BOYD CHARLES T TOT 74014	PIN 2 24-08-303-038-0000 EISCHEN CAROL S TOT 57383	PIN 2 24-08-306-020-0000 CAVANAUGH FRANCIS R JOANN TOT 33567
PIN 2 24-08-209-009-0000 CRISAN AUREL MARIANA TOT 743	PIN 2 24-08-213-006-0000 HILL DAVID R ANN R TOT 15013	PIN 2 24-08-221-004-0000 KOSLOWSKI DANNY J TOT 59022	PIN 2 24-08-301-028-0000 KNOTT CHARLES D TOT 37417	PIN 2 24-08-303-039-0000 CASSEM HAZELLE I TOT 60950	PIN 2 24-08-306-021-0000 EARLEY CHRISTOPHER J SHER TOT 58958
PIN 2 24-08-209-010-0000 CRISAN AUREL MARIANA TOT 743	PIN 2 24-08-213-007-0000 KEYMON BRANDON TOT 4544	PIN 2 24-08-221-005-0000 KERSMARKI ROBERT E SUZANN TOT 73294	PIN 2 24-08-301-029-0000 VIRZINT SARAH LYNN TOT 71343	PIN 2 24-08-303-040-0000 DIXON JOHN J JR TOT 10898	PIN 2 24-08-306-022-0000 PROVINCE TIMOTHY TOT 52452
PIN 2 24-08-209-011-0000 CRISAN AUREL MARIANA TOT 743	PIN 2 24-08-213-008-0000 CRISAN AUREL MARIANA TOT 743	PIN 2 24-08-221-006-0000 MARTINEZ SERGIO E TOT 78435	PIN 2 24-08-301-030-0000 RHODES KAREN TOT 57715	PIN 2 24-08-303-042-0000 BRAIDWOOD PARK DIST TOT 66496	PIN 2 24-08-306-023-0000 KRANZ GARY A TOT 37468
PIN 2 24-08-209-012-0000 CRISAN AUREL MARIANA TOT 743	PIN 2 24-08-213-009-0000 CRISAN AUREL MARIANA TOT 743	PIN 2 24-08-221-007-0000 EARLS CRYSTAL TOT 93147	PIN 2 24-08-301-031-0000 MCCLINTOCK BRENDA LYNN KE TOT 85702	PIN 2 24-08-303-044-0000 WOULFE PATRICK J SR PRSNL TOT 66496	PIN 2 24-08-306-024-0000 ELLER DEREK A JUANITA M TOT 65867
PIN 2 24-08-210-001-0000 CRISAN AUREL MARIANA TOT 743	PIN 2 24-08-213-010-0000 CRISAN AUREL MARIANA TOT 743	PIN 2 24-08-221-008-0000 SCHULTE BRYAN W KRISTA TOT 85682	PIN 2 24-08-301-032-0000 SYC THOMAS ANN TOT 86231	PIN 2 24-08-303-045-0000 CAVANAUGH FRANCIS R JOANN TOT 9083	PIN 2 24-08-306-025-0000 LIKENS CHRISTINA L SPNTL TOT 37339
PIN 2 24-08-210-002-0000 CRISAN AUREL MARIANA TOT 743	PIN 2 24-08-214-001-0000 CRISAN AUREL MARIANA TOT 743	PIN 2 24-08-221-009-0000 EVANS REESE LINDA TOT 68814	PIN 2 24-08-302-008-0000 OWEN ROY R ROBERTA L TOT 55177	PIN 2 24-08-303-046-0000 DIXON JAY J TOT 75736	PIN 2 24-08-306-027-0000 HAMMERSTEIN CHARLES A RUT TOT 35833
PIN 2 24-08-210-003-0000 CRISAN AUREL MARIANA TOT 743	PIN 2 24-08-214-002-0000 CRISAN AUREL MARIANA TOT 743	PIN 2 24-08-221-010-0000 BYRD TYLER KAITLIN TOT 100803	PIN 2 24-08-302-009-0000 MCSORLEY THOMAS J JR TOT 67602	PIN 2 24-08-304-001-0000 I-80 ENTERPRISES LLC TOT 25931	PIN 2 24-08-306-028-0000 NEWBERRY JOHN T TOT 55103
PIN 2 24-08-210-004-0000 CRISAN AUREL MARIANA TOT 743	PIN 2 24-08-214-003-0000 CRISAN AUREL MARIANA TOT 743	PIN 2 24-08-221-011-0000 FULLER ROBERT REBECCA TOT 105753	PIN 2 24-08-302-010-0000 ESPARZA STEVEN L TOT 47772	PIN 2 24-08-304-002-0000 PARTYKA ADAM TOT 60748	PIN 2 24-08-306-030-0000 TURNER TIMOTHY H TOT 68547
PIN 2 24-08-210-005-0000 CRISAN AUREL MARIANA TOT 743	PIN 2 24-08-214-004-0000 CRISAN AUREL MARIANA TOT 743	PIN 2 24-08-221-012-0000 BATCHELOR CLIFF JON JENNI TOT 95752	PIN 2 24-08-302-011-0000 HOY JUNE TOT 8174	PIN 2 24-08-304-005-0000 BUMPOUS BRENDA J PAUL TOT 41119	PIN 2 24-08-306-031-0000 LOVERING ROBERT A SHARON TOT 72161
PIN 2 24-08-210-006-0000 CRISAN AUREL MARIANA TOT 743	PIN 2 24-08-214-005-0000 CRISAN AUREL MARIANA TOT 743	PIN 2 24-08-221-013-0000 BOYD WILLIAM L JR TOT 106538	PIN 2 24-08-302-015-0000 POWELL ROBERT B CHANDRA L TOT 68158	PIN 2 24-08-304-006-0000 HARVEY JOHN W JR TOT 60847	PIN 2 24-08-306-032-0000 LFP INVESTMENTS LLC TOT 35906
PIN 2 24-08-210-007-0000 CRISAN AUREL MARIANA TOT 743	PIN 2 24-08-214-006-0000 CRISAN AUREL MARIANA TOT 743	PIN 2 24-08-221-016-0000 BANACH GREGORY J TOT 68042	PIN 2 24-08-302-016-0000 O'DONNELL THOMAS F TOT 89740	PIN 2 24-08-304-007-0000 KALEC JOHN J EVELYN A TOT 71270	PIN 2 24-08-306-035-0000 REESE TERENCE P NICOLE TOT 65915
PIN 2 24-08-210-008-0000 CRISAN AUREL MARIANA TOT 743	PIN 2 24-08-214-007-0000 CRISAN AUREL MARIANA TOT 743	PIN 2 24-08-221-017-0000 ALTIERY CHRISTOPHER M TOT 74765	PIN 2 24-08-302-018-0000 PESKIND WILLIAM A TOT 5449	PIN 2 24-08-304-008-0000 NOLTE ASHTON NICOLE TOT 36432	PIN 2 24-08-306-036-0000 FROST JOHN J TOT 44970
PIN 2 24-08-210-009-0000 CRISAN AUREL MARIANA TOT 743	PIN 2 24-08-214-008-0000 CRISAN AUREL MARIANA TOT 743	PIN 2 24-08-221-018-0000 URBAN NICHOLAS R TOT 105495	PIN 2 24-08-302-019-0000 PESKIND WILLIAM A TOT 9991	PIN 2 24-08-304-009-0000 HERTZ JOHN M KRISTI J TOT 61897	PIN 2 24-08-306-042-0000 COUCH JASON LEONARD TOT 62203
PIN 2 24-08-210-010-0000 CRISAN AUREL MARIANA TOT 743	PIN 2 24-08-214-009-0000 CRISAN AUREL MARIANA TOT 743	PIN 2 24-08-221-019-0000 GRUNDY BANK TOT 107810	PIN 2 24-08-302-020-0000 PESKIND WILLIAM A TOT 5449	PIN 2 24-08-304-010-0000 FISHER GEORGE M JUDITH A TOT 55177	PIN 2 24-08-306-044-0000 COUSINS CRAIG J TOT 57184
PIN 2 24-08-210-011-0000 CRISAN AUREL MARIANA TOT 743	PIN 2 24-08-214-010-0000 CRISAN AUREL MARIANA TOT 743	PIN 2 24-08-221-020-0000 BEATY ADAM TOT 105679	PIN 2 24-08-302-021-0000 PESKIND WILLIAM A TOT 112336	PIN 2 24-08-304-011-0000 BISHOP TOM J TOT 91068	PIN 2 24-08-306-045-0000 SMITH JEFFREY TOT 96516
PIN 2 24-08-210-012-0000 CRISAN AUREL MARIANA TOT 743	PIN 2 24-08-214-011-0000 CRISAN AUREL MARIANA TOT 743	PIN 2 24-08-221-021-0000 BASSETT CHARLES JENNIFER TOT 74146	PIN 2 24-08-302-024-0000 HOY JUNE TOT 51545	PIN 2 24-08-304-012-0000 JOLY MICHAEL A LISA M TOT 58958	PIN 2 24-08-306-046-0000 SWAN CHRISTOPHER J TOT 67464
PIN 2 24-08-211-001-0000 CRISAN AUREL MARIANA TOT 743	PIN 2 24-08-214-012-0000 CRISAN AUREL MARIANA TOT 743	PIN 2 24-08-221-022-0000 BRADLEY RICHARD H TOT 85513	PIN 2 24-08-302-025-0000 HOY JUNE TOT 3631	PIN 2 24-08-304-013-0000 ALTIERY ANTONIO TOT 80683	PIN 2 24-08-306-047-0000 HASEMANN PROPERTIES INC TOT 23297
PIN 2 24-08-211-002-0000 CRISAN AUREL MARIANA TOT 743	PIN 2 24-08-215-001-0000 CRISAN AUREL MARIANA TOT 743	PIN 2 24-08-221-023-0000 POVALISH JAYSON L AMANDA TOT 106221	PIN 2 24-08-302-026-0000 KELLE CHRISTOPHER GEORGIN TOT 19534	PIN 2 24-08-304-014-0000 VOTTA JOS ROSELLA TOT 65676	PIN 2 24-08-306-048-0000 ADAMS GREGORY C LISA K TOT 71317
PIN 2 24-08-211-003-0000 CRISAN AUREL MARIANA TOT 743	PIN 2 24-08-215-002-0000 CRISAN AUREL MARIANA TOT 743	PIN 2 24-08-222-001-0000 GRAYLING JOSHUA C ELIZABE TOT 107522	PIN 2 24-08-302-027-0000 SEFCIK CHANTEL ANTHONY A TOT 50682	PIN 2 24-08-304-015-0000 EARLEY CHRISTOPHER J SHER TOT 32660	PIN 2 24-08-306-049-0000 BRYANT DILLARD TERRY TOT 22726
PIN 2 24-08-211-004-0000 CRISAN AUREL MARIANA TOT 743	PIN 2 24-08-215-003-0000 CRISAN AUREL MARIANA TOT 743	PIN 2 24-08-222-002-0000 ZIMMERMAN JEREMY A TOT 86621	PIN 2 24-08-302-029-0000 WEILDING MATT TOT 29859	PIN 2 24-08-304-016-0000 SHULTZ ROSE BEAU TOT 68547	PIN 2 24-08-306-050-0000 VELASCO ERIN R RICHARD D TOT 62231
PIN 2 24-08-211-005-0000 CRISAN AUREL MARIANA TOT 743	PIN 2 24-08-215-004-0000 CRISAN AUREL MARIANA TOT 4171	PIN 2 24-08-222-003-0000 HERNANDEZ KRISTIAN JESSIC TOT 78352	PIN 2 24-08-302-032-0000 CAVANAUGH FRANCIS R JOANN TOT 53438	PIN 2 24-08-304-017-0000 SNEDEKER TRICIA TOT 50341	PIN 2 24-08-306-052-0000 TRACH WILLIAM J BETTY A TOT 69454
PIN 2 24-08-211-006-0000 CRISAN AUREL MARIANA TOT 743	PIN 2 24-08-215-005-0000 CRISAN AUREL MARIANA TOT 1	PIN 2 24-08-222-004-0000 RITZE WILLIAM SR SANDRA TOT 97262	PIN 2 24-08-302-033-0000 NOVAK STEPHANIE TOT 46864	PIN 2 24-08-304-018-0000 SEELEY KEVIN TOT 44900	PIN 2 24-08-306-053-0000 FARRIS ROBERT TOT 66247
PIN 2 24-08-211-007-0000 ELWELL DORTHA G REV DEC T TOT 863	PIN 2 24-08-215-006-0000 CRISAN AUREL MARIANA TOT 743	PIN 2 24-08-222-005-0000 LONDON GERALD R TOT 99441	PIN 2 24-08-302-039-0000 GRIVETTI ROBERT J JR TOT 58122	PIN 2 24-08-304-019-0000 PRESSLER SAMUEL M MARSHA TOT 81549	PIN 2 24-08-306-054-0000 LAVICKA JUDITH L TOT 29788
PIN 2 24-08-211-008-0000 ELWELL DORTHA G REV DEC T TOT 863	PIN 2 24-08-215-007-0000 CRISAN AUREL MARIANA TOT 743	PIN 2 24-08-222-006-0000 MALLANEY JACOB M HOLLIE M TOT 87488	PIN 2 24-08-302-041-0000 TRIBBLE JAMES T VICKI L TOT 55682	PIN 2 24-08-304-020-0000 KECK JAMES E TOT 50563	PIN 2 24-08-306-055-0000 BHATIA RAMESH TOT 27602
PIN 2 24-08-211-009-0000 ELWELL DORTHA G REV DEC T TOT 863	PIN 2 24-08-215-008-0000 CRISAN AUREL MARIANA TOT 743	PIN 2 24-08-300-003-0000 HOWARD SCOTT CINDY TOT 52550	PIN 2 24-08-302-044-0000 LLESHI GAZMEND TOT 55483	PIN 2 24-08-304-021-0000 MANDAT CHARLES E LVG TR TOT 48679	PIN 2 24-08-306-056-0000 BRAIDWOOD FIRE PROTECTION TOT 743
PIN 2 24-08-211-010-0000 ELWELL DORTHA G REV DEC T TOT 863	PIN 2 24-08-215-009-0000 CRISAN AUREL MARIANA TOT 743	PIN 2 24-08-300-004-0000 VICARIO ANTHONY KELLY TOT 31674	PIN 2 24-08-302-045-0000 CSEREP JOSHUA NADINE TOT 66278	PIN 2 24-08-304-022-0000 GALLAWAY SEAN L VICKY L TOT 58132	PIN 2 24-08-306-057-0000 FIRST PRESBY CHRUCH BRAID TOT 62231
PIN 2 24-08-211-011-0000 CRISAN AUREL MARIANA TOT 743	PIN 2 24-08-215-010-0000 CRISAN AUREL MARIANA TOT 743	PIN 2 24-08-300-005-0000 DIMMICK EUGENE TOT 13623	PIN 2 24-08-302-046-0000 DEGROH MARY D TOT 28805	PIN 2 24-08-304-025-0000 DILLON ROBERT SHALEEN M TOT 75347	PIN 2 24-08-307-001-0000 FIRST PRES CH BRAIDWOOD TOT 743
PIN 2 24-08-211-012-0000 CRISAN AUREL MARIANA TOT 743	PIN 2 24-08-215-011-0000 CRISAN AUREL MARIANA TOT 743	PIN 2 24-08-300-009-0000 LAUER PAUL TOT 33567	PIN 2 24-08-302-047-0000 KRUG GARY L TOT 54345	PIN 2 24-08-304-026-0000 SENKO JOAN TOT 78822	PIN 2 24-08-307-002-0000 CRISP KRISTEN J TOT 57399
PIN 2 24-08-212-001-0000 NACEY PAUL R JR TOT 61800	PIN 2 24-08-215-012-0000 CRISAN AUREL MARIANA TOT 743	PIN 2 24-08-300-010-0000 FIRST BANK OF MANHATTAN TOT 64076	PIN 2 24-08-302-049-0000 CITY OF BRAIDWOOD TOT 743	PIN 2 24-08-304-027-0000 TOUVELLE HAROLD D R TOT 56233	PIN 2 24-08-307-003-0000 CAPARRA LLC 2013 SERIES TOT 36432
PIN 2 24-08-212-002-0000 LESTINA EVERETT SHARON TOT 74214	PIN 2 24-08-216-003-0000 CALHOUN ROGER L BETTY TOT 53282	PIN 2 24-08-300-011-0000 BERGMANN NOEMI R TOT 44900	PIN 2 24-08-302-051-0000 HOLLAND HAROLD A PATRICIA TOT 57142	PIN 2 24-08-304-028-0000 WENNBERG WILLIAM R KIMBER TOT 72250	PIN 2 24-08-307-004-0000 APPLETON KEITH N DORLENE TOT 36432
PIN 2 24-08-212-003-0000 WIECZOREK EMILY AMANDA TOT 51545	PIN 2 24-08-216-004-0000 MORRIS DAWN A TOT 42863	PIN 2 24-08-300-012-0000 VICARIO ANTHONY L KELLY TOT 52889	PIN 2 24-08-302-052-0000 BENSON JAMES B COLLEEN M TOT 53929	PIN 2 24-08-304-029-0000 COUCH TRACY TOT 71545	PIN 2 24-08-307-014-0000 BUENTIPO JULIO B JUDITH TOT 39232
PIN 2 24-08-212-004-0000 CALDERONE BENEDICT F TOT 55326	PIN 2 24-08-216-005-0000 CLIFFORD THOMAS N BETTY TOT 56233	PIN 2 24-08-300-013-0000 BUENTIPO JULIO JUDITH TOT 44900	PIN 2 24-08-302-054-0000 WARTHEN GARY C LINDA B TOT 57142	PIN 2 24-08-304-030-0000 SAENZ MICHAEL J TOT 63787	PIN 2 24-08-307-016-0000 LIRA LIZABETH L ALONSO TOT 31711
PIN 2 24-08-212-005-0000 LIGHT TERRY D BRENDA TOT 44935	PIN 2 24-08-216-013-0000 GOFF ARTHUR G TOT 74579	PIN 2 24-08-300-014-0000 T ALTIERY CONSTRCTN & CON TOT 9991	PIN 2 24-08-302-055-0000 MCELROY FMLY TRUST TOT 66585	PIN 2 24-08-304-031-0000 EVANS WALLY D TOT 31674	PIN 2 24-08-307-017-0000 JAMES WALTER R TOT 70288
PIN 2 24-08-212-006-0000 JACKSON DAVID J TOT 42101	PIN 2 24-08-216-014-0000 THOME KELVIN J TOT 42032	PIN 2 24-08-300-016-0000 HODGEN MANDI J TOT 52813	PIN 2 24-08-302-058-0000 ZIRWAS KENNETH R DAWNA TOT 65812	PIN 2 24-08-304-032-0000 GRYGIEL MARY MICHAEL GREG TOT 56233	PIN 2 24-08-307-020-0000 TODD JOSHUA A KRISTI TOT 64622
PIN 2 24-08-212-007-0000 MARTIN CHARLES B ELIZABET TOT 70861	PIN 2 24-08-217-001-0000 MARKLE THOMAS F TOT 11441	PIN 2 24-08-300-018-0000 ALVAREZ JOSEPH A TOT 77846	PIN 2 24-08-302-059-0000 HAUGEN MELANIE L TOT 71094	PIN 2 24-08-304-034-0000 GONZALEZ ENRIQUE MEDINA TOT 59628	PIN 2 24-08-307-021-0000 SEJBL MARIE TOT 10898
PIN 2 24-08-212-011-0000 HAYGOOD LISA M TOT 35421	PIN 2 24-08-217-002-0000 MARKLE THOMAS F TOT 11441	PIN 2 24-08-300-020-0000 MATTHEWS PHILLIP TOT 62642	PIN 2 24-08-302-060-0000 BAILEY THERESA H TOT 103471	PIN 2 24-08-304-035-0000 SHAVER THOMAS J JR TOT 75557	PIN 2 24-08-307-022-0000 NIEMANN CODY R TOT 52257
PIN 2 24-08-212-012-0000 DOWNEY BONNIE J REV TR TOT 39232	PIN 2 24-08-217-003-0000 MARKLE THOMAS F TOT 11441	PIN 2 24-08-300-023-0000 PERINO MICHAEL J REBECCA TOT 53239	PIN 2 24-08-302-061-0000 LOCKHART PHYLLIS A TOT 58528	PIN 2 24-08-304-036-0000 RAMIREZ MARCIA A TOT 38024	PIN 2 24-08-307-023-0000 FALETTI ALICE F LVG TRUST TOT 48679
PIN 2 24-08-212-014-0000 URBAN STEVEN E STACEY TOT 41119	PIN 2 24-08-217-004-0000 MARKLE THOMAS F TOT 11441	PIN 2 24-08-300-025-0000 ENSURE CONSTRUCTION INC TOT 48459	PIN 2 24-08-302-062-0000 BENSON JAMES B COLLEEN M TOT 1616	PIN 2 24-08-304-038-0000 SCHOU ANDREAS G TOT 45598	PIN 2 24

2023 Reed Township assessment of all real properties PUBLIC NOTICE

PIN 2 24-08-307-058-0000
BUENTIPO SCOTT E
TOT 52452
PIN 2 24-08-307-059-0000
BUENTIPO JULIO B
TOT 9083
PIN 2 24-08-307-061-0000
MURAWSKI JENNIFER
TOT 67180
PIN 2 24-08-307-062-0000
GARRETT DENNIS JEAN F
TOT 42005
PIN 2 24-08-307-063-0000
CITY OF BRAIDWOOD
TOT 42005
PIN 2 24-08-400-003-0000
CITY OF BRAIDWOOD
TOT 42005
PIN 2 24-08-400-004-0000
DIXON MOBILE HOME PARK
TOT 54485
PIN 2 24-08-401-001-0000
MILLER SANDRA M
TOT 42028
PIN 2 24-08-401-002-0000
KNT RENTAL PROPERTIES LLC
TOT 25172
PIN 2 24-08-401-005-0000
BOSE WILLIAM D
TOT 27064
PIN 2 24-08-401-006-0000
JOHN DIXON III INC
TOT 9084
PIN 2 24-08-401-007-0000
MORGE BAILEY D
TOT 65792
PIN 2 24-08-401-008-0000
UMM HONEY LLC
TOT 58078
PIN 2 24-08-401-009-0000
UMM HONEY LLC
TOT 4689
PIN 2 24-08-401-013-0000
BIANCHETTA DALENE JOYCE
TOT 43008
PIN 2 24-08-401-014-0000
BIANCHETTA DALENE JOYCE
TOT 6149
PIN 2 24-08-401-015-0000
BAXTER WILLIAM A
TOT 70566
PIN 2 24-08-401-016-0000
REED TWP MOSQ ABMT DIST
TOT 109270
PIN 2 24-08-401-019-0000
ROGERS ELLEN
TOT 4611
PIN 2 24-08-401-020-0000
COMFORT ZONE HME SLTN 124
TOT 3843
PIN 2 24-08-401-021-0000
COMFORT ZONE HME SLTN 124
TOT 2843
PIN 2 24-08-401-022-0000
COMFORT ZONE HME SLTN 124
TOT 17268
PIN 2 24-08-401-023-0000
VOTTA MICHAEL
TOT 26667
PIN 2 24-08-401-024-0000
VOTTA MICHAEL
TOT 12025
PIN 2 24-08-401-025-0000
RUSSOTTI JOE A DANIEL P
TOT 7684
PIN 2 24-08-401-026-0000
RUSSOTTI JOE A DANIEL P
TOT 8454
PIN 2 24-08-401-027-0000
SERENA JEFFREY
TOT 68764
PIN 2 24-08-401-028-0000
SERENA JEFFREY
TOT 9219
PIN 2 24-08-401-029-0000
SERENA JEFFREY
TOT 3073
PIN 2 24-08-401-030-0000
170 BRAIDWOOD LLC
TOT 3843
PIN 2 24-08-401-046-0000
HEADRICK WADE MICHELLE
TOT 4611
PIN 2 24-08-401-047-0000
HEADRICK WADE MICHELLE
TOT 4611
PIN 2 24-08-401-048-0000
HEADRICK WADE MICHELLE
TOT 19979
PIN 2 24-08-401-049-0000
HEADRICK WADE MICHELLE
TOT 19979
PIN 2 24-08-401-052-0000
170 BRAIDWOOD LLC
TOT 3843
PIN 2 24-08-401-062-0000
HEADRICK WADE MICHELLE
TOT 4611
PIN 2 24-08-401-063-0000
170 BRAIDWOOD LLC
TOT 150913
PIN 2 24-08-401-064-0000
LLESHI GAZMEND
TOT 7117
PIN 2 24-08-401-065-0000
LLESHI GAZMEND
TOT 21547
PIN 2 24-08-401-067-0000
STANDARD BANK & TRUST CO
TOT 29201
PIN 2 24-08-401-068-0000
STANDARD BANK & TRUST CO
TOT 49656
PIN 2 24-08-401-069-0000
CITY OF BRAIDWOOD
TOT 639
PIN 2 24-08-401-070-0000
STANDARD BANK & TRUST CO
TOT 6356
PIN 2 24-08-401-071-0000
FINLAY LEVERNE H JR REV
TOT 24267
PIN 2 24-08-401-072-0000
RIDGLEY PAMELA L
TOT 60252
PIN 2 24-08-402-001-0000
TURNER JERRY C KIMBERLY
TOT 56233
PIN 2 24-08-402-002-0000
TURNER JERRY C KIMBERLY
TOT 5449
PIN 2 24-08-402-003-0000
MARKLE THOMAS F ANNE E
TOT 9083
PIN 2 24-08-402-004-0000
LEFEVER CARL R JR
TOT 45659
PIN 2 24-08-402-005-0000
MAREK DANIEL
TOT 53219
PIN 2 24-08-402-007-0000
ZEIFER KORINNE A
TOT 59039
PIN 2 24-08-402-009-0000
KEELEY AGNES A
TOT 77770
PIN 2 24-08-402-013-0000
MASON MADISON
TOT 77869
PIN 2 24-08-402-014-0000
CITY OF BRAIDWOOD
TOT 9083
PIN 2 24-08-402-015-0000
MARION JUDITH LYNN REV TR
TOT 36333
PIN 2 24-08-402-016-0000
TESSLER JEROME E REV DEC
TOT 59104
PIN 2 24-08-402-018-0000
AMERITECH-ILLINOIS
TOT 77608
PIN 2 24-08-402-032-0000
HEDSTROM NATHAN MARY
TOT 71966
PIN 2 24-08-402-033-0000
MONTANA NORMAN JR
TOT 40951
PIN 2 24-08-402-035-0000
DIXON JOHN III
TOT 544
PIN 2 24-08-402-036-0000
BELL RICHARD M
TOT 41048
PIN 2 24-08-402-037-0000
JENSEN BRUCE W
TOT 42101
PIN 2 24-08-402-038-0000
CITY OF BRAIDWOOD
TOT 44144
PIN 2 24-08-402-039-0000
CITY OF BRAIDWOOD
TOT 32867
PIN 2 24-08-402-040-0000
POCIUS KEITH E REV LVG TR
TOT 54418

PIN 2 24-08-402-041-0000
OLCHAWA ANDREW RONALD
TOT 50637
PIN 2 24-08-402-045-0000
CITY OF BRAIDWOOD
TOT 9083
PIN 2 24-08-402-046-0000
CASEYS RETAIL COMPANY
TOT 383002
PIN 2 24-08-402-048-0000
JPM ASSOCIATES LLC
TOT 135778
PIN 2 24-08-403-001-0000
PEACOCK JODY R
TOT 67563
PIN 2 24-08-403-004-0000
EARLING CHRISTOPHER D
TOT 71094
PIN 2 24-08-403-005-0000
STARK MARK C
TOT 43710
PIN 2 24-08-403-006-0000
TOLER RUSSELL CANDACE L
TOT 50028
PIN 2 24-08-404-001-0000
EHRINGER TROY CHARLENE
TOT 25849
PIN 2 24-08-404-002-0000
MIERZWA DENNIS S JR
TOT 48580
PIN 2 24-08-404-003-0000
CITY OF BRAIDWOOD
TOT 42005
PIN 2 24-08-404-004-0000
CITY OF BRAIDWOOD
TOT 65792
PIN 2 24-08-404-005-0000
CITY OF BRAIDWOOD
TOT 42005
PIN 2 24-08-404-009-0000
LUCENTA JR JOHN
TOT 64544
PIN 2 24-08-404-011-0000
MAMON STATE BANK
TOT 194047
PIN 2 24-08-404-012-0000
HRIDAYA INC
TOT 72997
PIN 2 24-08-404-013-0000
TRINITY SERVICES INC
TOT 109270
PIN 2 24-08-405-002-0000
REILLY MICHAEL A
TOT 58224
PIN 2 24-08-405-008-0000
HANNA THOMAS ANDREA
TOT 5449
PIN 2 24-08-405-009-0000
HANNA THOMAS ANDREA
TOT 5449
PIN 2 24-08-405-010-0000
HANNA THOMAS ANDREA
TOT 5449
PIN 2 24-08-405-011-0000
HANNA THOMAS ANDREA
TOT 5449
PIN 2 24-08-405-012-0000
HANNA THOMAS ANDREA
TOT 4544
PIN 2 24-08-405-013-0000
HANNA THOMAS ANDREA
TOT 4544
PIN 2 24-08-405-014-0000
HANNA THOMAS A ANDREA A
TOT 42641
PIN 2 24-08-405-018-0000
DILLON MICHAEL M
TOT 72867
PIN 2 24-08-405-019-0000
DILLON MICHAEL M
TOT 31674
PIN 2 24-08-405-029-0000
FLINT CALVIN C
TOT 38325
PIN 2 24-08-405-031-0000
BEASLEY MANDI
TOT 59929
PIN 2 24-08-405-034-0000
LSL INVESTMENTS LLC
TOT 65446
PIN 2 24-08-405-035-0000
GEISS DEAN G DONNA J
TOT 55254
PIN 2 24-08-405-037-0000
LARSON MELVIN A KARIE A
TOT 76424
PIN 2 24-08-405-039-0000
VASQUEZ HEIDI M
TOT 45646
PIN 2 24-08-405-041-0000
WILSON PHIL R
TOT 9083
PIN 2 24-08-405-042-0000
SOLECKI ANTHONY
TOT 62944
PIN 2 24-08-405-044-0000
ROOT COLTEN CHEVY
TOT 58698
PIN 2 24-08-405-045-0000
EWERT ROBERT C
TOT 54358
PIN 2 24-08-406-003-0000
CHICAGO TITLE LAND TRUST
TOT 4611
PIN 2 24-08-406-004-0000
CITY OF BRAIDWOOD
TOT 42005
PIN 2 24-08-406-017-0000
BEAVER BOBBY R CAROL J
TOT 65159
PIN 2 24-08-406-018-0000
VODICKA EDWARD F
TOT 639
PIN 2 24-08-406-019-0000
BARNES RENTALS INC
TOT 107990
PIN 2 24-08-406-020-0000
BARNES RENTALS INC
TOT 3843
PIN 2 24-08-406-021-0000
CHERRY CREEK SERIES LLC
TOT 21514
PIN 2 24-08-406-022-0000
HILL WILLIE L
TOT 5127
PIN 2 24-08-406-023-0000
HILL WILLIE L
TOT 5449
PIN 2 24-08-406-024-0000
HILL WILLIE L
TOT 69605
PIN 2 24-08-406-025-0000
BRAIDWOOD K OF C BLDG ASS
TOT 35557
PIN 2 24-08-406-026-0000
DAYS OF STEEL RAIL SVC CO
TOT 7685
PIN 2 24-08-406-029-0000
BRAIDWOOD K OF C BLDG ASS
TOT 27132
PIN 2 24-08-406-030-0000
CITY OF BRAIDWOOD
TOT 42005
PIN 2 24-08-406-032-0000
BEAUCHAMP DENNIS
TOT 41119
PIN 2 24-08-406-033-0000
LEBEDA THOMAS MICHELLE
TOT 52452
PIN 2 24-08-406-034-0000
LAMBERT CURTIS P DAWN A
TOT 33581
PIN 2 24-08-406-035-0000
WHELCHER MATTHEW
TOT 76937
PIN 2 24-08-406-036-0000
WHELCHER MATTHEW
TOT 3631
PIN 2 24-08-406-037-0000
BARAJAS GERARDO S SANDRA
TOT 33567
PIN 2 24-08-406-038-0000
CITY OF BRAIDWOOD
TOT 40951
PIN 2 24-08-406-047-0000
LANDER WILLIAM A REV TRUS
TOT 4544
PIN 2 24-08-406-048-0000
LEONE JEFFREY
TOT 27573
PIN 2 24-08-406-049-0000
LEONE JEFFREY
TOT 9083
PIN 2 24-08-406-050-0000
OLSON ANDREW T
TOT 44144
PIN 2 24-08-406-058-0000
BREWER CHARLES E
TOT 32867
PIN 2 24-08-406-064-0000
DAGALE DOMINADOR L
TOT 49656

PIN 2 24-08-406-065-0000
WADE DENNIS DIANA
TOT 38325
PIN 2 24-08-406-067-0000
CITY OF BRAIDWOOD
TOT 9083
PIN 2 24-08-406-068-0000
SOUICIE PROPERTIES INC
TOT 40000
PIN 2 24-08-406-069-0000
CITY OF BRAIDWOOD
TOT 42005
PIN 2 24-08-406-071-0000
SEIBERT RICHARD JACQUELIN
TOT 58247
PIN 2 24-08-406-072-0000
CALHOUN THOMAS L SANDRA
TOT 50637
PIN 2 24-08-406-073-0000
LANDER WILLIAM A REV TRUS
TOT 15799
PIN 2 24-08-406-074-0000
STEPANIK JEFFREY DANITA
TOT 50633
PIN 2 24-08-406-075-0000
COBB MICHAEL M
TOT 30993
PIN 2 24-08-406-076-0000
YEHLING DORIS
TOT 3631
PIN 2 24-08-406-077-0000
YEHLING DORIS
TOT 4544
PIN 2 24-08-406-078-0000
RR & J RENTALS
TOT 172437
PIN 2 24-08-406-079-0000
CITY OF BRAIDWOOD
TOT 42005
PIN 2 24-08-406-080-0000
CITY OF BRAIDWOOD
TOT 42005
PIN 2 24-08-406-082-0000
RUTTEN STEPHEN
TOT 49879
PIN 2 24-08-406-083-0000
CHOICE PROPERTIES LLC-BRO
TOT 25368
PIN 2 24-08-406-085-0000
MIDWEST CAPITAL INVSTMNTS
TOT 51622
PIN 2 24-08-406-086-0000
BRADLEY JERRY R
TOT 30084
PIN 2 24-08-406-087-0000
JOHNSON RICHARD KIMBERLY
TOT 31926
PIN 2 24-08-407-001-0000
GO LUCKY INVESTMENTS INC
TOT 4611
PIN 2 24-08-407-002-0000
GO LUCKY INVESTMENTS INC
TOT 48892
PIN 2 24-08-407-003-0000
KAMANI PARSHOTAM SUKETA
TOT 73521
PIN 2 24-08-407-004-0000
TOMANO DARRIN KELSEY
TOT 3469
PIN 2 24-08-407-007-0000
FISHER JAMES
TOT 14221
PIN 2 24-08-407-009-0000
285 EAST MAIN STREET LLC
TOT 115971
PIN 2 24-08-407-010-0000
TOMANO DARRIN KELSEY
TOT 49283
PIN 2 24-08-407-011-0000
285 EAST MAIN STREET LLC
TOT 6832
PIN 2 24-08-408-002-0000
FRIGO BRANDON M KRISTINE
TOT 65533
PIN 2 24-08-408-004-0000
WILL COUNTY TRUSTEE
TOT 1
PIN 2 24-08-408-005-0000
BREWER CHARLES E
TOT 29825
PIN 2 24-08-408-007-0000
GUISTAT JOHN R SAMANTHA
TOT 39578
PIN 2 24-08-408-016-0000
VODICKA EDWARD F
TOT 9083
PIN 2 24-08-408-017-0000
GLASS CRAIG E
TOT 44683
PIN 2 24-08-408-018-0000
GARCIA JUAN E KRISTINE
TOT 69379
PIN 2 24-08-408-019-0000
MCGIVNEY TYLER
TOT 70813
PIN 2 24-08-408-021-0000
NEUMANN JAMES H ROBERTA A
TOT 67739
PIN 2 24-08-408-022-0000
FREDERICK DAVID R COURTNE
TOT 26266
PIN 2 24-08-408-023-0000
RUSSOTTI DOMINIC J
TOT 91465
PIN 2 24-08-408-024-0000
HOLLAND MEGAN L
TOT 74743
PIN 2 24-08-408-025-0000
RINK ROBERT F JACQUELYN K
TOT 13715
PIN 2 24-08-408-026-0000
MCPHERSON JEREMY
TOT 56942
PIN 2 24-08-408-027-0000
COLLINS THOMAS V MARIA
TOT 74802
PIN 2 24-08-409-001-0000
COMMONWEALTH EDISON CO
TOT 1218
PIN 2 24-08-409-014-0000
CHINSKI JUDITH
TOT 9083
PIN 2 24-08-409-015-0000
DIXON JAY
TOT 9083
PIN 2 24-08-409-016-0000
DIXON JOHN JR
TOT 9083
PIN 2 24-08-409-017-0000
DIXON JOHN III
TOT 9083
PIN 2 24-08-409-018-0000
DIXON JOHN III
TOT 9083
PIN 2 24-08-409-019-0000
QUIGLEY MICHAEL W
TOT 47603
PIN 2 24-08-409-020-0000
ENGSTROM ERIC
TOT 47603
PIN 2 24-08-409-021-0000
ENGLER TIMOTHY R CYNTHIA
TOT 47603
PIN 2 24-08-409-022-0000
MOUNTS KIMBERLY A
TOT 47603
PIN 2 24-08-409-023-0000
FLOWERS THERESA L
TOT 47603
PIN 2 24-08-409-024-0000
JANOVYAK DONALD T LINDA F
TOT 47603
PIN 2 24-08-409-026-0000
MOUNTS KIMBERLY A
TOT 4544
PIN 2 24-08-409-027-0000
DECARO JUDITH A
TOT 89645
PIN 2 24-08-409-028-0000
DECARO JUDITH A
TOT 5115
PIN 2 24-08-409-029-0000
BRISCOE FINANCIAL LLC
TOT 75000
PIN 2 24-08-409-030-0000
EXPO ENTERPRISE LLC
TOT 95630
PIN 2 24-08-409-031-0000
DIXON MOBILE HOME PARK IN
TOT 18160
PIN 2 24-08-410-001-0000
DIXON JOHN J R CATHERINE
TOT 79689
PIN 2 24-08-410-002-0000
KENNEDY TRUST 1
TOT 30348
PIN 2 24-08-410-003-0000
CHINSKI FAMILY TRUST
TOT 28380
PIN 2 24-08-410-004-0000
BRAIDWOOD KOTARA LLC
TOT 264546
PIN 2 24-08-410-005-0000
BRAIDWOOD KOTARA LLC
TOT 58489

PIN 2 24-08-411-001-0000
APPLETON KEITH N DORLENE
TOT 29142
PIN 2 24-08-411-007-0000
GALBRAITH CHARLES
TOT 34545
PIN 2 24-08-411-008-0000
KURINA JACQUELINE
TOT 36432
PIN 2 24-08-411-009-0000
MAZON STATE BANK TR 5084
TOT 36668
PIN 2 24-08-411-010-0000
KAVANAUGH CHARLES E JR
TOT 72588
PIN 2 24-08-411-011-0000
FALETTI GARY
TOT 34545
PIN 2 24-08-411-012-0000
CLAVENNA CHRISTOPHER A
TOT 45878
PIN 2 24-08-411-013-0000
FLOWERS MARTINA
TOT 36217
PIN 2 24-08-412-004-0000
MC CAIN JON M
TOT 55829
PIN 2 24-08-412-005-0000
CASTLEMAN NICHOLAS S JESS
TOT 64433
PIN 2 24-08-412-008-0000
KNORR BRIAN N SHERRILL
TOT 64769
PIN 2 24-08-412-010-0000
HERNANDEZ JESUS D
TOT 76080
PIN 2 24-08-412-012-0000
IRWIN THOMAS WILLIAM LVG
TOT 64385
PIN 2 24-08-412-013-0000
WIDLACKI WILLIAM A SUSAN
TOT 51259
PIN 2 24-08-413-002-0000
BRANDT JEFFERY ANNETTE
TOT 69307
PIN 2 24-08-413-006-0000
FRANSDEN ALEXANDER T
TOT 45351
PIN 2 24-08-413-007-0000
BYERLEY ROBERT E JR
TOT 60830
PIN 2 24-08-413-009-0000
DRAGOVAN ROBERT A
TOT 45590
PIN 2 24-08-413-010-0000
DXM ENTERPRISES INC
TOT 23310
PIN 2 24-08-413-013-0000
SIERZEGA KENNETH A CIN
TOT 54345
PIN 2 24-08-413-019-0000
WELTER DAVID D
TOT 56840
PIN 2 24-08-413-020-0000
NEELEY JERRY W KARRI A
TOT 59104
PIN 2 24-08-413-021-0000
CRATER KURT D JENNIFER M
TOT 66164
PIN 2 24-08-413-022-0000
FUGETT PROPERTIES LLC
TOT 56495
PIN 2 24-08-413-023-0000
BAUER JOYCE K
TOT 53438
PIN 2 24-08-413-024-0000
COHEN RONALD S
TOT 53438
PIN 2 24-08-413-025-0000
KING PATRICIA
TOT 59104
PIN 2 24-08-413-026-0000
ENGLISH JERRY D CECELIA M
TOT 59104
PIN 2 24-08-413-027-0000
CERULLO JENNIFER LYNN
TOT 53438
PIN 2 24-08-413-031-0000
KALBFLEISCH TODD JANET A
TOT 96496
PIN 2 24-08-413-032-0000
PENA JOSE H
TOT 29873
PIN 2 24-08-413-033-0000
SWANSON RICHARD A
TOT 56125
PIN 2 24-08-413-036-0000
BASOV AHILL GIEDRE
TOT 67921
PIN 2 24-08-413-037-0000
KOZEL SARAH J
TOT 46785
PIN 2 24-08-413-038-0000
OCONNOR KATHLEEN A
TOT 66362
PIN 2 24-08-413-039-0000
MUNICIPAL TRUST & SAVINGS
TOT 5773
PIN 2 24-08-413-040-0000
MUNICIPAL TRUST & SAVINGS
TOT 28864
PIN 2 24-08-414-002-0000
HORIZON PROPERTIES II LLC
TOT 151320
PIN 2 24-08-414-003-0000
WILSON DANIEL LEE TRUST
TOT 43993
PIN 2 24-08-414-007-0000
GOLASZEWSKI TERESA A
TOT 40212
PIN 2 24-08-414-008-0000
ELWELL CHERYL
TOT 40212
PIN 2 24-08-414-012-0000
ROGUS EDWIN L KAREN L
TOT 39497
PIN 2 24-08-414-013-0000
POWERS RICKY LORIE
TOT 26934
PIN 2 24-08-414-016-0000
WHITE THELMA J TRUST
TOT 51602
PIN 2 24-08-414-018-0000
BENSON JOAN E REV LVG TR
TOT 50563
PIN 2 24-08-414-019-0000
MILSTEAD DOUGLAS J
TOT 47772
PIN 2 24-08-414-020-0000
CUMMINS GREGORY
TOT 47772
PIN 2 24-08-414-021-0000
MUNICIPAL BANK
TOT 5449
PIN 2 24-08-414-022-0000
TESKA GARY M
TOT 67173
PIN 2 24-08-414-023-0000
HEBERER LEONE J KENNETH C
TOT 67544
PIN 2 24-08-414-027-0000
MUNICIPAL BANK
TOT 176812
PIN 2 24-08-414-028-0000
AJRULOKI ISMAIL
TOT 7685
PIN 2 24-08-414-030-0000
PRESSLEY JERRY
TOT 21323
PIN 2 24-08-414-031-0000
PRESSLEY JERRY R
TOT 59104
PIN 2 24-08-414-032-0000
RIGBY ERIC DAVID
TOT 55238
PIN 2 24-08-414-034-0000
QUIGLEY WILLIAM LORI
TOT 89883
PIN 2 24-08-414-035-0000
STEPHENS TY M CHRISTINA M
TOT 75492
PIN 2 24-08-414-036-0000
DURAN TIMOTHY N LISA A
TOT 75384
PIN 2 24-08-414-037-0000
MORRIS HOSPITAL
TOT 95630
PIN 2 24-08-414-038-0000
CHILDERS TONIRENEE
TOT 65534
PIN 2 24-08-414-039-0000
LEONARD BRENT A
TOT 47706
PIN 2 24-08-415-001-0000
MINIT MART LLC
TOT 342755
PIN 2 24-08-415-002-0000
MINIT MART LLC
TOT 21971
PIN 2 24-08-415-003-0000
MINIT MART LLC
TOT 9991
PIN 2 24-08-415-004-0000
CITY OF BRAIDWOOD
TOT 42005

PIN 2 24-08-415-005-0000
CITY OF BRAIDWOOD
TOT 42005
PIN 2 24-08-415-006-0000
MACM LLC
TOT 85168
PIN 2 24-08-415-007-0000
MINIT MARGT LLC
TOT 7662
PIN 2 24-08-415-008-0000
MURRAY DAVID
TOT 53300
PIN 2 24-08-415-009-0000
MC LAUGHLIN JAY C
TOT 36432
PIN 2 24-08-415-010-0000
PRESTIGE PROPERTIES SPECI
TOT 26497
PIN 2 24-08-415-011-0000
DEVRIES JEREMY
TOT 67773
PIN 2 24-08-415-012-0000
WILSON CLAYTON W KELLY R
TOT 57215
PIN 2 24-08-415-013-0000
WILSON CLAYTON W KELLY R
TOT 5449
PIN 2 24-08-415-014-0000
PATTERSON JAMES W MARTHA
TOT 65675
PIN 2 24-08-415-015-0000
FLYNN JAMES E LVG TRUST
TOT 60719
PIN 2 24-08-415-016-0000
CITY OF BRAIDWOOD
TOT 42005
PIN 2 24-08-415-017-0000
CITY OF BRAIDWOOD
TOT 42005
PIN 2 24-08-415-020-0000
ELLER WILLIAM E MARY E
TOT 64107
PIN 2 24-08-415-022-0000
ROWLAND JESSE P MICHELLE
TOT 52450
PIN 2 24-08-415-023-0000
ROWLAND JESSE P MICHELLE
TOT 3631
PIN 2 24-08-415-030-0000
BAUER ERIC C
TOT 36432
PIN 2 24-08-415-032-0000
BAUER ERIC C
TOT 5449
PIN 2 24-08-415-036-0000
MCTEE JAMES J MARSHA L LV
TOT 75747
PIN 2 24-08-415-039-0000
MARTIN JOSEPH
TOT 32513
PIN 2 24-08-415-040-0000
CINOTTO MARIAN REV LVG TR
TOT 53718
PIN 2 24-08-415-041-0000
BOLLINO NEAL A
TOT 81933
PIN 2 24-08-415-042-0000
HEADRICK RONNIE WADE
TOT 73272
PIN 2 24-08-415-043-0000
GOUDIE RICHARD E
TOT 66667
PIN 2 24-08-415-044-0000
DAVIS TINA MARIE
TOT 76751
PIN 2 24-08-415-046-0000
SKUBIC SARAH E
TOT 56762
PIN 2 24-08-415-047-0000
MONEY JAMES M
TOT 73819
PIN 2 24-08-416-001-0000
LANER WILLIAM A REV TRUST
TOT 29177
PIN 2 24-08-416-002-0000
FOX RYAN

2023 Reed Township assessment of all real properties PUBLIC NOTICE

PIN 2 24-09-103-017-0000
RRHODES DENISE
TOT 58702
PIN 2 24-09-103-018-0000
SOMMERS KILEY A
TOT 61034
PIN 2 24-09-103-019-0000
ADAMS NICOLE S
TOT 60967
PIN 2 24-09-103-020-0000
GALATTE NANCY SUZANNE
TOT 52412
PIN 2 24-09-103-021-0000
ARELLANO ANNABELLE M
TOT 52786
PIN 2 24-09-103-022-0000
OELSCHLAGER DAVID E
TOT 48884
PIN 2 24-09-103-023-0000
CAVANAUGH KARI
TOT 49799
PIN 2 24-09-200-001-0000
BRAIDWOOD REC CLUB
TOT 136054
PIN 2 24-09-300-001-0000
BRAIDWOOD REC CLUB
TOT 236069
PIN 2 24-09-300-002-0000
FAVERO RAYMOND J
TOT 65478
PIN 2 24-09-301-007-0000
BRAIDWOOD REC CLUB
TOT 8163
PIN 2 24-09-301-009-0000
OGG MARY J TR
TOT 97351
PIN 2 24-09-301-010-0000
OGG MARY J TR
TOT 14350
PIN 2 24-09-301-012-0000
LOVE BETTY M
TOT 88270
PIN 2 24-09-301-013-0000
ARMSTRONG RONALD D
TOT 68662
PIN 2 24-09-301-014-0000
SLIWSKI MICHAEL SUZANNE
TOT 90001
PIN 2 24-09-301-015-0000
FAVERO ANDREW S JESSICA L
TOT 78185
PIN 2 24-09-301-016-0000
BOLATTO JOSHUA
TOT 74139
PIN 2 24-09-301-017-0000
ASPLUND JOHN A JULIE
TOT 18993
PIN 2 24-09-301-018-0000
GILL THOMAS J JR
TOT 95752
PIN 2 24-09-302-001-0000
KOCEK GEORGE CATHERINE M
TOT 75804
PIN 2 24-09-400-001-0000
BRAIDWOOD REC CLUB
TOT 136054
PIN 2 24-16-100-005-0000
WREN CHARLES MARGARET
TOT 55326
PIN 2 24-16-100-006-0000
GRIFFITH RICHARD C
TOT 55326
PIN 2 24-16-100-008-0000
SALZER JOHN
TOT 51545
PIN 2 24-16-100-009-0000
MIKEL JAMES E JR
TOT 85547
PIN 2 24-16-100-014-0000
KNEPPER JACK LOIS
TOT 55326
PIN 2 24-16-100-016-0000
POOLE LISA
TOT 47051
PIN 2 24-16-100-018-0000
REED-CUSTER SCHOOLS
TOT
PIN 2 24-16-106-001-0000
PAGE DINA GREGORY
TOT 124183
PIN 2 24-16-106-002-0000
CRUTCHFIELD WILLIAM L KAT
TOT 113992
PIN 2 24-16-106-003-0000
SCHOTT ELLIS D ROBYN M
TOT 106524
PIN 2 24-16-106-004-0000
LANTKA ADAM E BRANDI N
TOT 118261
PIN 2 24-16-106-006-0000
ROED GEORGIALENE M HALDEN
TOT 2848
PIN 2 24-16-106-007-0000
ROED GEORGIALENE M HALDEN
TOT 2874
PIN 2 24-16-106-008-0000
ROED GEORGIALENE M HALDEN
TOT 2874
PIN 2 24-16-106-009-0000
ROED GEORGIALENE M HALDEN
TOT 2874
PIN 2 24-16-106-010-0000
ROED GEORGIALENE M HALDEN
TOT 2874
PIN 2 24-16-106-011-0000
ROED GEORGIALENE M HALDEN
TOT 2874
PIN 2 24-16-106-012-0000
ROED GEORGIALENE M HALDEN
TOT 2874
PIN 2 24-16-106-013-0000
ROED GEORGIALENE M HALDEN
TOT 2874
PIN 2 24-16-106-014-0000
ROED GEORGIALENE M HALDEN
TOT 3228
PIN 2 24-16-106-015-0000
MIKEL JAMES E SR DORIS
TOT 60062
PIN 2 24-16-107-001-0000
ROCK ROBERT RITA
TOT 3197
PIN 2 24-16-107-002-0000
LINDEMULDER DEBORAH
TOT 77950
PIN 2 24-16-107-003-0000
GRESHAM SHERI K
TOT 3197
PIN 2 24-16-107-004-0000
SCHOTT HOWARD R DENICE E
TOT 101906
PIN 2 24-16-107-005-0000
SCHOTT HOWARD R
TOT 3197
PIN 2 24-16-108-001-0000
MCPHERSON RICHARD ELIZABE
TOT 9067
PIN 2 24-16-108-002-0000
MALONE SAMUEL L TAYLOR L
TOT 99656
PIN 2 24-16-108-003-0000
ALLISON WILLIAM S REV LVG
TOT 100016
PIN 2 24-16-108-004-0000
PREUSSER DENISE J
TOT 87742
PIN 2 24-16-108-005-0000
BISHOP ROBERT W
TOT 66672
PIN 2 24-16-108-007-0000
ROED GEORGIALENE M HALDEN
TOT 14889
PIN 2 24-16-108-008-0000
ROED GEORGIALENE M HALDEN
TOT 2848
PIN 2 24-16-108-009-0000
ROED GEORGIALENE M HALDEN
TOT 2848
PIN 2 24-16-108-010-0000
ROED GEORGIALENE M HALDEN
TOT 2848
PIN 2 24-16-108-011-0000
ROED GEORGIALENE M HALDEN
TOT 2848
PIN 2 24-16-108-012-0000
ROED GEORGIALENE M HALDEN
TOT 2848
PIN 2 24-16-108-013-0000
ROED GEORGIALENE M HALDEN
TOT 2848
PIN 2 24-16-108-014-0000
ROED GEORGIALENE M HALDEN
TOT 2848
PIN 2 24-16-108-015-0000
ROED GEORGIALENE M HALDEN
TOT 2848
PIN 2 24-16-108-016-0000
ROED GEORGIALENE M HALDEN
TOT 2848
PIN 2 24-16-108-017-0000
ROED GEORGIALENE M HALDEN
TOT 2848
PIN 2 24-16-108-018-0000
ROED GEORGIALENE M HALDEN
TOT 2848

PIN 2 24-16-108-019-0000
ROED GEORGIALENE M HALDEN
TOT 2848
PIN 2 24-16-200-007-0000
SEDLAR WILLIAM
TOT 92793
PIN 2 24-16-200-008-0000
KINKIN CLARENCE JR MARGIE
TOT 72535
PIN 2 24-16-200-011-0000
GIERTYCH TIMOTHY M
TOT 110977
PIN 2 24-16-200-013-0000
HONRUD EDITH M JAY H
TOT 150454
PIN 2 24-16-200-014-0000
O'BRIEN KEVIN F SHEILA
TOT 70908
PIN 2 24-16-200-015-0000
DUKE ROGER L
TOT 69019
PIN 2 24-16-200-016-0000
FOREST PRESERVE DIST
TOT
PIN 2 24-16-300-024-0000
CONSTELLATION ENERGY GEN,
TOT 10757
PIN 2 24-16-300-025-0000
CONSTELLATION ENERGY GEN,
TOT 4611
PIN 2 24-16-300-026-0000
CONSTELLATION ENERGY GEN,
TOT 4611
PIN 2 24-16-300-030-0000
CLARK ROBERT J DORIS M
TOT 72226
PIN 2 24-16-300-033-0000
GERMAN MICHAEL A
TOT 117251
PIN 2 24-16-300-034-0000
BURDITT MARCUS D JOAN B
TOT 93572
PIN 2 24-16-300-036-0000
ROBAK RANDALL A
TOT 98934
PIN 2 24-16-300-037-0000
BAWCUM DWAYNE
TOT 97351
PIN 2 24-16-300-039-0000
DE LEON GEORGE YUN CHA
TOT 21795
PIN 2 24-16-300-040-0000
OGORMAN PHILLIP J
TOT 103564
PIN 2 24-16-300-041-0000
MACHOLZ ADAM S
TOT 136001
PIN 2 24-16-301-001-0000
FISHER VIVIAN M
TOT 133161
PIN 2 24-16-301-002-0000
COMPTON JENNIFER L MICHAEL
TOT 110739
PIN 2 24-16-301-003-0000
DESALVO VINCENT L
TOT 121116
PIN 2 24-16-400-003-0000
SEDLAR WILLIAM
TOT 21795
PIN 2 24-16-400-004-0000
BOHEMIAN NATL CEMETERY
TOT
PIN 2 24-16-400-007-0000
SEDLAR WILLIAM
TOT 43590
PIN 2 24-16-400-015-0000
CONSTELLATION ENERGY GEN,
TOT 3073
PIN 2 24-16-400-016-0000
BIBLY SUSAN A 1993 TRUST
TOT 79058
PIN 2 24-16-400-017-0000
CONSTELLATION ENERGY GEN,
TOT 9221
PIN 2 24-16-400-019-0000
FOREST PRESERVE DIST
TOT
PIN 2 24-17-100-001-0000
MILLER JACOB L
TOT 34310
PIN 2 24-17-100-002-0000
DENNIS JOSHUA
TOT 70705
PIN 2 24-17-100-003-0000
MIDWEST CAPITAL INV LLC
TOT 33220
PIN 2 24-17-100-004-0000
BAKER GORDON KAREN
TOT 54345
PIN 2 24-17-100-005-0000
RITZE JAMES W
TOT 74723
PIN 2 24-17-100-007-0000
GIGLER ROBERT J
TOT 55671
PIN 2 24-17-100-008-0000
HARDING RICHARD
TOT 79355
PIN 2 24-17-100-009-0000
KINNEY ROBERT E
TOT 44824
PIN 2 24-17-100-010-0000
CASTLEBERRY TERRI
TOT 179928
PIN 2 24-17-100-014-0000
HESPER DENNIS J DEBORAH
TOT 66405
PIN 2 24-17-100-015-0000
HIBLER STARLA D KEVIN M
TOT 48679
PIN 2 24-17-100-017-0000
WARREN DAVID N
TOT 46716
PIN 2 24-17-100-018-0000
TATROE CHARLES K
TOT 68789
PIN 2 24-17-100-021-0000
FINDLAY LEVERNE H JR REV
TOT 37339
PIN 2 24-17-100-022-0000
THOMPSON DEANNA R
TOT 61897
PIN 2 24-17-100-023-0000
STROUD GEORGE
TOT 61897
PIN 2 24-17-100-024-0000
JELM JOSHUA A
TOT 75548
PIN 2 24-17-100-027-0000
DAVIDSON ANDREW D KELLY
TOT 50495
PIN 2 24-17-100-028-0000
BERRY JEFFREY A JR TAMMY
TOT 67563
PIN 2 24-17-100-029-0000
MABE EDWARD WANDA REV LVG
TOT 69454
PIN 2 24-17-100-030-0000
REYNOLDS JOHN ELIZABETH
TOT 67563
PIN 2 24-17-100-031-0000
BOYLE JASON
TOT 73143
PIN 2 24-17-100-032-0000
COTTON MATTHEW
TOT 65676
PIN 2 24-17-100-033-0000
COTTON MATTHEW
TOT 9991
PIN 2 24-17-100-035-0000
BUMGARDNER GARY L
TOT 53537
PIN 2 24-17-100-039-0000
BUMGARDNER GARY LEE
TOT 9991
PIN 2 24-17-100-040-0000
HICKSGAS GIFFORD INC
TOT 61468
PIN 2 24-17-100-043-0000
JOHNSON LINDA
TOT 73037
PIN 2 24-17-100-044-0000
BOSLEY ELIZABETH A
TOT 65305
PIN 2 24-17-100-045-0000
COMER KENNETH E SANDRA
TOT 57070
PIN 2 24-17-100-046-0000
GETZ WILLIAM B REGINA A
TOT 70288
PIN 2 24-17-100-047-0000
SANDEI EMMA
TOT 76028
PIN 2 24-17-100-048-0000
CIRRENCIONE RONALD L DIAN
TOT 69454
PIN 2 24-17-100-049-0000
SANDEI DOMINIC EMMA
TOT 33730
PIN 2 24-17-100-051-0000
HICKSGAS GIFFORD INC
TOT 3843
PIN 2 24-17-100-052-0000
WAGNER GARY L
TOT 74010

PIN 2 24-17-100-053-0000
MAZINTAS JOSEPH C PATRICI
TOT 71710
PIN 2 24-17-100-054-0000
CASTLEBERRY TERRI
TOT 9083
PIN 2 24-17-100-055-0000
CASTLEBERRY TERRI
TOT 9083
PIN 2 24-17-100-058-0000
CLARK WILLIAM
TOT 95344
PIN 2 24-17-101-001-0000
MEDINA-MONTORO CAITLIN
TOT 49196
PIN 2 24-17-101-002-0000
DZABIRI FATMIR
TOT 66179
PIN 2 24-17-101-005-0000
PROFFIT THOMAS R
TOT 39232
PIN 2 24-17-101-006-0000
BENO JOSEPH
TOT 44900
PIN 2 24-17-101-011-0000
BIGGROVE STEVEN
TOT 84398
PIN 2 24-17-101-013-0000
MACK THOMAS E
TOT 57074
PIN 2 24-17-101-015-0000
JEFFERSON RICHARD MARIA
TOT 68136
PIN 2 24-17-101-016-0000
KAWA MARK E
TOT 71997
PIN 2 24-17-101-017-0000
GRESHAM SHERI K
TOT 9083
PIN 2 24-17-101-018-0000
GRESHAM SHERI K
TOT 67640
PIN 2 24-17-101-019-0000
JENSEN MARY LU
TOT 69379
PIN 2 24-17-101-024-0000
STEHLIK RICHARD A
TOT 64975
PIN 2 24-17-101-025-0000
BALDA TERRY L LISSA A
TOT 80714
PIN 2 24-17-101-026-0000
DURAN RAMON LILLIVETTE
TOT 102991
PIN 2 24-17-101-028-0000
HECTOR R JAMES
TOT 71606
PIN 2 24-17-101-030-0000
ROGERS EUGENE J ELLEN H
TOT 84551
PIN 2 24-17-101-031-0000
CIESLAK MARC GREG
TOT 42972
PIN 2 24-17-101-032-0000
CIESLAK MARC A TAMRA D
TOT 83829
PIN 2 24-17-101-033-0000
CIRRENCIONE RONALD L JR
TOT 87090
PIN 2 24-17-102-001-0000
DANIELS KENNETH P COLLEEN
TOT 91766
PIN 2 24-17-103-002-0000
BENNETT CHRISTINE
TOT 34887
PIN 2 24-17-103-004-0000
HESS WALTER DAVID ALCYIA
TOT 37198
PIN 2 24-17-103-007-0000
HESS WALTER DAVID ALCYIA
TOT 78215
PIN 2 24-17-103-008-0000
HESS WALTER DAVID ALCYIA
TOT 44750
PIN 2 24-17-103-009-0000
TKT PROPERTIES LLC
TOT 30876
PIN 2 24-17-103-010-0000
CONSTELLATION ENERGY GEN,
TOT 2394
PIN 2 24-17-103-018-0000
SECURE TRUCK LINE INC
TOT 10026
PIN 2 24-17-104-001-0000
LANG JUDITH
TOT 60011
PIN 2 24-17-104-002-0000
OBRAKTA KEVIN M SANDRA E
TOT 60011
PIN 2 24-17-104-003-0000
RATH SAMUEL C LINDA A
TOT 60011
PIN 2 24-17-104-004-0000
BASGEN MICHAEL T
TOT 75175
PIN 2 24-17-104-005-0000
COYLE JASON J
TOT 59104
PIN 2 24-17-104-006-0000
NEUMANN JAMES H
TOT 64769
PIN 2 24-17-104-007-0000
MARTIN DARRIN WENDY
TOT 59104
PIN 2 24-17-104-008-0000
LAGRANGE ROBERT E JR REV
TOT 59104
PIN 2 24-17-104-009-0000
CASHMER BRENDA J
TOT 59104
PIN 2 24-17-104-011-0000
BROM CHRISTOPHER JR
TOT 57706
PIN 2 24-17-104-012-0000
GREMINGER GERALD L
TOT 59104
PIN 2 24-17-104-013-0000
WOLFE KATHRYN
TOT 53196
PIN 2 24-17-104-014-0000
STROUSE TIMOTHY J
TOT 100930
PIN 2 24-17-104-016-0000
MILLER JAMES R DEENA L TR
TOT 68762
PIN 2 24-17-104-017-0000
KONTER ROLAND PATRICIA
TOT 80445
PIN 2 24-17-104-018-0000
BYERLEY KYLE
TOT 59104
PIN 2 24-17-104-019-0000
FAUROT JOHN MICHAELANNE
TOT 66656
PIN 2 24-17-105-001-0000
DAVIDSON ANDREW D
TOT 2180
PIN 2 24-17-105-004-0000
PARDY GREG
TOT 91974
PIN 2 24-17-105-005-0000
GRAF MATTHEW DANIEL
TOT 5516
PIN 2 24-17-200-001-0000
COMMONWEALTH EDISON CO
TOT 18808
PIN 2 24-17-200-002-0000
APPLETON KEITH N DORLENE
TOT 26919
PIN 2 24-17-200-004-0000
PARIS MARY JO
TOT 93779
PIN 2 24-17-200-010-0000
BARAJAS RUBEN MARIA
TOT 50549
PIN 2 24-17-200-011-0000
DELOERA MAGDALENA
TOT 79622
PIN 2 24-17-200-013-0000
KNEPPER JACKIE V LOIS A
TOT 44106
PIN 2 24-17-200-014-0000
NIELSEN TRACY S
TOT 52452
PIN 2 24-17-200-021-0000
ANTALEK AMY M
TOT 67862
PIN 2 24-17-200-022-0000
WHITE CAROLYN M REV TRUST
TOT 97641
PIN 2 24-17-200-024-0000
GHEHRIS MATTHEW M NICOLE T
TOT 120257
PIN 2 24-17-200-027-0000
GRAFF SUSAN
TOT 101129
PIN 2 24-17-200-033-0000
MILBURN DONNA M PHILIP J
TOT 28832
PIN 2 24-17-200-034-0000
MARK JAMES J DONNA R LVG
TOT 102704
PIN 2 24-17-200-037-0000
GRONOWSKI CHESTER A LORI
TOT 679

PIN 2 24-17-200-038-0000
FIRST MIDWEST BANK
TOT 136414
PIN 2 24-17-200-040-0000
MCCARRIN NANCY F
TOT 150931
PIN 2 24-17-200-041-0000
MILBURN DONNA M PHILIP J
TOT 44029
PIN 2 24-17-200-042-0000
MILBURN DONNA M PHILIP J
TOT 81168
PIN 2 24-17-201-006-0000
NCI CENTRAL IL LLC
TOT 76838
PIN 2 24-17-201-007-0000
NCI CENTRAL IL LLC
TOT 76838
PIN 2 24-17-201-008-0000
KEYAMI PROPERTIES LLC
TOT 82765
PIN 2 24-17-201-009-0000
BRATTA CESARE P TRUST
TOT 49179
PIN 2 24-17-201-011-0000
PLUMMER GREGORY ALAN AMBE
TOT 83302
PIN 2 24-17-201-012-0000
SCHOONOVER SETH LAURA
TOT 90085
PIN 2 24-17-201-013-0000
SHEVLIN WILLIAM STEPHANIE
TOT 88266
PIN 2 24-17-201-014-0000
LEONARD MANDY M PATRICIA
TOT 72953
PIN 2 24-17-201-015-0000
PORTO SAMUEL M DELIA
TOT 98528
PIN 2 24-17-201-016-0000
LOWE TIMOTHY HEATHER
TOT 98808
PIN 2 24-17-201-017-0000
AMERICAN HOMES 4 RENT PRO
TOT 80637
PIN 2 24-17-201-018-0000
CICHY CHRISTOPHER A
TOT 110933
PIN 2 24-17-201-019-0000
CICHY CHRISTOPHER A
TOT 14529
PIN 2 24-17-201-025-0000
BEAVER BOBBY R CAROL J
TOT 46105
PIN 2 24-17-201-026-0000
FIRST MIDWEST BANK
TOT 55797
PIN 2 24-17-201-030-0000
ALBIN RYAN THOMAS DEVON M
TOT 77359
PIN 2 24-17-201-031-0000
FITZPATRICK SHANE D LORI
TOT 82529
PIN 2 24-17-201-032-0000
WHITEHEAD MICHAEL
TOT 70535
PIN 2 24-17-201-033-0000
PARSONS THOMAS
TOT 104796
PIN 2 24-17-201-034-0000
WIETTING MATTHEW JENNIFER
TOT 65380
PIN 2 24-17-201-035-0000
SMITH WALTER P PAULA A
TOT 76537
PIN 2 24-17-201-039-0000
NCI CENTRAL IL LLC
TOT 9221
PIN 2 24-17-201-040-0000
THREE G PROP LLC BRAIDWOOD
TOT 63379
PIN 2 24-17-201-041-0000
NCI CENTRAL IL LLC
TOT 63009
PIN 2 24-17-201-042-0000
FIRST MIDWEST BANK
TOT 1091
PIN 2 24-17-201-043-0000
VAN DUYN KRIS ALICIA
TOT 70858
PIN 2 24-17-201-044-0000
BROTHERS CHARLES R ANGELA
TOT 81374
PIN 2 24-17-201-045-0000
LYONS TODD W
TOT 97898
PIN 2 24-17-201-046-0000
BROWN THOMAS M
TOT 76861
PIN 2 24-17-201-047-0000
GALLAGHER DANIEL A SR
TOT 80637
PIN 2 24-17-201-048-0000
CHURCHWELL JOHN R VALORIE
TOT 76606
PIN 2 24-17-201-049-0000
TILLEY DEBORAH
TOT 77413
PIN 2 24-17-201-050-0000
ACE GROUP LLC II
TOT 156070
PIN 2 24-17-201-051-0000
CERVENKA GARY J JUANITA
TOT 70082
PIN 2 24-17-201-052-0000
RICKETTS WAYNE M DONNA
TOT 87923
PIN 2 24-17-201-053-0000
MICKLOS ADAM R MELISSA S
TOT 79703
PIN 2 24-17-201-055-0000
NCI CENTRAL IL LLC
TOT 17420
PIN 2 24-17-201-056-0000
ANDERSON PEGGY A
TOT 51432
PIN 2 24-17-201-057-0000
RINEY THERESA A
TOT 48531
PIN 2 24-17-201-058-0000
QUIGLEY THOMAS M
TOT 77795
PIN 2 24-17-201-059-0000
GILLIHAN TIMOTHY A
TOT 81943
PIN 2 24-17-201-060-0000
MARSCHEER IAN
TOT 73010
PIN 2 24-17-201-061-0000
BEAVER LVG TR
TOT 10233
PIN 2 24-17-201-062-0000
BEAVER LVG TR
TOT 61992
PIN 2 24-17-201-063-0000
BEAVER LVG TR
TOT 61992
PIN 2 24-17-201-065-0000
KEYAMI PROPERTIES LLC
TOT 184181
PIN 2 24-17-201-066-0000
BERRES DEAN A KATRINA
TOT 50138
PIN 2 24-17-201-067-0000
WHITE EDWARD E CAROLYN M
TOT 49165
PIN 2 24-17-201-068-0000
BORMET JOSEPH EDWIN TRUST
TOT 54425
PIN 2 24-17-201-069-0000
BORMET JOSEPH EDWIN TR
TOT 79853
PIN 2 24-17-201-070-0000
FIRST MIDWEST BANK
TOT 12714
PIN 2 24-17-201-071-0000
NCI CENTRAL IL LLC
TOT 3844
PIN 2 24-17-201-072-0000
MCPHERSON PROPERTY MGMT I
TOT 43519
PIN 2 24-17-201-073-0000
MCPHERSON JEREMY H BRENDA
TOT 43519
PIN 2 24-17-201-074-0000
INVESTMENTS L & M LLC
TOT 5516
PIN 2 24-17-201-075-0000
INVESTMENTS L & M LLC
TOT 5516
PIN 2 24-17-202-001-0000
TONDINI RONALD S JR MELIS
TOT 69759
PIN 2 24-17-202-002-0000
PHILLIP S WILLIAM J PATRI
TOT 102169
PIN 2 24-17-202-003-0000
GRIFFITHS JEFFREY J
TOT 80637
PIN 2 24-17-202-004-0000
MILTON JEAN REV LVG TR
TOT 110156
PIN 2 24-17-202-005-0000
VOGEL WILLIAM MARJORIE
TOT 80637

PIN 2 24-17-202-006-0000
BRUNO JAMES L HELEN M
TOT 63845
PIN 2 24-17-202-007-0000
KOCA GARY
TOT 88195
PIN 2 24-17-202-008-0000
DORAN GREGORY M CHRISTINA
TOT 82529
PIN 2 24-17-202-009-0000
LOVE WILLIE H JR CAROL
TOT 99841
PIN 2 24-17-202-011-0000
MARSCHEER RAYMOND
TOT 86537
PIN 2 24-17-202-012-0000
BELCHER LARRY R LISA A
TOT 78011
PIN 2 24-17-202-013-0000
ALLISON WILLIAM SEAN
TOT 76861
PIN 2 24-17-202-014-0000
BUNZELL FRANK J ADNELLYS
TOT 100841
PIN 2 24-17-202-015-0000
WALLACE RALPH
TOT 80637
PIN 2 24-17-202-016-0000
HAMILTON JOSEPH L LISA
TOT 99530
PIN 2 24-17-202-017-0000
PENZ ROBERT JR
TOT 88985
PIN 2 24-17-202-019-0000
HEADRICK WADE MICHELLE
TOT 90205
PIN 2 24-17-203-001-0000
WEST DAVID J JR
TOT 96296
PIN 2 24-17-203-002-0000
ALBIN DEREK
TOT 94434
PIN 2 24-17-203-003-0000
PERUCCA FRANK W JR
TOT 110861
PIN 2 24-17-203-004-0000
MARRS SONIA S
TOT 80637
PIN 2 24-17-203-005-0000
FALETTI CHARLES M
TOT 99530
PIN 2 24-17-203-006-0000
HARMS NEIL H PHYLLIS R
TOT 88195
PIN 2 24-17-203-007-0000
MORGAN THOMAS KRISTINA
TOT 73775
PIN 2 24-17-203-008-0000
COCHARA ANTHONY J ROBERTA
TOT 101417
PIN 2 24-17-203-009-0000
SCHROEDER JACK F
TOT 119734
PIN 2 24-17-203-010-0000
WILKERSON TIM J NOREEN
TOT 105195
PIN 2 24-17-203-011-0000
KROEHLER MELISSA
TOT 128389
PIN 2 24-17-203-012-0000
BROUCEK ROBERT T KAREN

2023 Reed Township assessment of all real properties PUBLIC NOTICE

PIN 2 24-18-300-006-0000
GUTZMAN SUSAN L KEVIN W
TOT 41469
PIN 2 24-18-300-007-0000
BASHAM GARY J LISA A
TOT 32400
PIN 2 24-18-400-006-0000
GLEIXNER ANDREW R BROOKE
TOT 100060
PIN 2 24-18-400-010-0000
LEMONS DAVID A ANGELA T
TOT 78307
PIN 2 24-18-400-011-0000
HILEMAN DONALD A
TOT 7269
PIN 2 24-18-400-012-0000
CONSTELLATION ENERGY GEN,
TOT 29486
PIN 2 24-18-400-015-0000
CARLO EDWARD KAREN REV DE
TOT 79066
PIN 2 24-18-400-018-0000
KIMBRO THOMAS E KATH
TOT 87903
PIN 2 24-18-400-025-0010
ESPARZA STEVEN LOUIS DEVI
TOT 6356
PIN 2 24-18-400-025-0020
ESPARZA STEVEN LOUIS DEVI
TOT 100216
PIN 2 24-18-400-026-0010
KASHER CRAIG R DENISE
TOT 7843
PIN 2 24-18-400-026-0020
KASHER CRAIG R DENISE
TOT 110406
PIN 2 24-18-400-029-0000
KOCH DANIEL
TOT 49838
PIN 2 24-18-400-030-0000
KASHER CRAIG DENISE
TOT 14529
PIN 2 24-18-400-031-0000
FAVERO WILLIAM BONNIE
TOT 52310
PIN 2 24-18-400-032-0000
COWIE JOHN J
TOT 78005
PIN 2 24-18-400-033-0010
SHANAHAN MARC KRISTINA
TOT 82190
PIN 2 24-18-400-033-0020
SHANAHAN MARC KRISTINA
TOT 4963
PIN 2 24-18-401-001-0000
BECKER DEREK ALAN
TOT 1722
PIN 2 24-18-401-004-0000
RICHMOND DALTON
TOT 41170
PIN 2 24-18-401-005-0000
BOHAC HILLARY
TOT 37304
PIN 2 24-18-401-006-0000
LEMONS DAVID A ANGELA T
TOT 16349
PIN 2 24-18-401-007-0000
SCHMIDT MICHAEL W
TOT 126235
PIN 2 24-19-100-005-0000
COMMONWEALTH EDISON CO
TOT 4089
PIN 2 24-19-100-014-0000
BUBAN THOMAS R JR
TOT 66552
PIN 2 24-19-100-016-0000
COMMONWEALTH EDISON CO
TOT 5633
PIN 2 24-19-100-017-0000
BUBAN THOMAS R
TOT 871
PIN 2 24-19-100-018-0000
COMMONWEALTH EDISON CO
TOT 8561
PIN 2 24-19-100-023-0000
VALERIANO MICHAEL R
TOT 36196
PIN 2 24-19-100-024-0000
BRISTOW CURTIS W
TOT 61149
PIN 2 24-19-100-027-0000
NORGAARD DEAN W JOANN M T
TOT 61396
PIN 2 24-19-100-028-0000
NORGAARD DEAN W JOANN M T
TOT 61396
PIN 2 24-19-100-030-0000
PEREZ FRANCISCO LUISANA
TOT 116912
PIN 2 24-19-100-031-0000
BUBAN THOMAS
TOT 83123
PIN 2 24-19-100-032-0000
CTLTC MDH1255
TOT 14579
PIN 2 24-19-100-033-0000
CJ VAN DUYNE CONST LLC-ME
TOT 5516
PIN 2 24-19-100-034-0000
CJ VAN DUYNE CONST LLC-ME
TOT 5516
PIN 2 24-19-101-001-0000
HYSSEL JONATHAN W
TOT 56233
PIN 2 24-19-101-002-0000
SPRINGER DAVID
TOT 53493
PIN 2 24-19-101-003-0000
BARGO NICOLE D
TOT 48392
PIN 2 24-19-101-004-0000
DERR JEFFREY W RHONDA
TOT 21541
PIN 2 24-19-101-005-0000
DURAN JUAN A DARCI R
TOT 19425
PIN 2 24-19-101-006-0000
MUNICIPAL TRUST SVNGS BK
TOT 16828
PIN 2 24-19-101-007-0000
LANDER WILLIAM A REV TRUS
TOT 16828
PIN 2 24-19-102-001-0000
ALDERSON ROBERT WANDA
TOT 17782
PIN 2 24-19-102-002-0000
DIETRICH DANIEL TARYA L
TOT 41196
PIN 2 24-19-102-003-0000
RITTER TINA M
TOT 19425
PIN 2 24-19-102-004-0000
LANDER WILLIAM A REV TRUS
TOT 16828
PIN 2 24-19-102-005-0000
HILL DAVID R ANN R
TOT 22449
PIN 2 24-19-102-006-0000
SOLTYSIK RICHARD D
TOT 24134
PIN 2 24-19-102-007-0000
COUNTRYMAN JAMES
TOT 19425
PIN 2 24-19-102-008-0000
DOYLE THREASA
TOT 19425
PIN 2 24-19-102-009-0000
DOYLE THREASA
TOT 19425
PIN 2 24-19-102-010-0000
DOYLE GERLAD THREASA
TOT 25601
PIN 2 24-19-103-001-0000
CULLEN CYNTHIA
TOT 17293
PIN 2 24-19-103-002-0000
COLE MARLANA KIM
TOT 19425
PIN 2 24-19-103-003-0000
TOUSIGNANT LOREN
TOT 21412
PIN 2 24-19-103-004-0000
STEWART BRENDA
TOT 16231
PIN 2 24-19-103-005-0000
O'DONOVAN ELLEN
TOT 17293
PIN 2 24-19-103-006-0000
HOLMAN LEE RICHARD
TOT 24753
PIN 2 24-19-103-007-0000
CTLTC MDL005-046
TOT 19425

PIN 2 24-19-103-008-0000
WALTERS STEPHANIE
TOT 20491
PIN 2 24-19-103-009-0000
RIVERA EUSEBIO
TOT 23691
PIN 2 24-19-103-010-0000
KRUEGER VANESSA
TOT 19425
PIN 2 24-19-104-001-0000
LANDER WILLIAM A REV TRUS
TOT 24753
PIN 2 24-19-104-002-0000
BARGER BRENDA
TOT 32754
PIN 2 24-19-104-003-0000
ALDEN SHIRLEY M
TOT 63721
PIN 2 24-19-104-004-0000
GARNER ANTHONY D TERRA A
TOT 41022
PIN 2 24-19-104-005-0000
METZ PHILLIP
TOT 66497
PIN 2 24-19-104-006-0000
DIXON JOHN III
TOT 59930
PIN 2 24-19-104-007-0000
BASHAM REGINALD ELAINE
TOT 32757
PIN 2 24-19-104-008-0000
FERBER JERRY A
TOT 38614
PIN 2 24-19-104-009-0000
POWERS EMANUEL
TOT 24912
PIN 2 24-19-104-010-0000
HILL DAVID R ANN R
TOT 24097
PIN 2 24-19-105-001-0000
BROWN JOHN STEVEN
TOT 28636
PIN 2 24-19-105-002-0000
BROWN JOHN S FLORENCE A
TOT 10898
PIN 2 24-19-105-003-0000
VIVIANA ROGER JAMIE
TOT 2
PIN 2 24-19-105-004-0000
STUDHOLDME ANTOINETTE DAV
TOT 33698
PIN 2 24-19-105-005-0000
FOLKERS ADAM
TOT 25087
PIN 2 24-19-105-006-0000
ELGIN PATRICIA
TOT 59518
PIN 2 24-19-105-007-0000
ELGIN PATRICIA
TOT 15286
PIN 2 24-19-105-008-0000
MARMAR JOHNATHAN
TOT 46425
PIN 2 24-19-105-009-0000
WAGGE ROBERT L JR KIM A
TOT 29132
PIN 2 24-19-105-010-0000
LANDER WILLIAM A REV TRUS
TOT 17769
PIN 2 24-19-106-001-0000
GRIFFITH WENDELL MARY LOU
TOT 18890
PIN 2 24-19-106-002-0000
ROMO RICARDO LINDA D
TOT 18890
PIN 2 24-19-106-003-0000
GRIFFITH WENDELL MARY LOU
TOT 36479
PIN 2 24-19-106-004-0000
MORRIS JESSE L KERRY L
TOT 76003
PIN 2 24-19-106-005-0000
FIRST STATE BANK MENDOTA
TOT 17293
PIN 2 24-19-106-006-0000
LOOMIS SAM JR MARY M
TOT 64195
PIN 2 24-19-106-007-0000
SCHIEK CHARLES APRIL
TOT 28636
PIN 2 24-19-106-008-0000
COURCHENE THOMAS A
TOT 21557
PIN 2 24-19-107-001-0000
HOUSMAN MATTHEW AMBER
TOT 23691
PIN 2 24-19-107-002-0000
HALL WILLIAM KIMBERLY
TOT 23691
PIN 2 24-19-107-003-0000
SCHOTT DARRELL CHERYL
TOT 42875
PIN 2 24-19-107-004-0000
CLOW DEAN W ELLEN L
TOT 10898
PIN 2 24-19-107-005-0000
GLADKOWSKI TR PL FMLY TR
TOT 21557
PIN 2 24-19-108-001-0000
QUALITY MGMT LVG LLC-SER
TOT 101472
PIN 2 24-19-108-002-0000
FLOWERS KAREN
TOT 53537
PIN 2 24-19-108-003-0000
JUST US INC
TOT 20898
PIN 2 24-19-108-004-0000
KRUCK QUENTIN R KATHLEEN
TOT 10898
PIN 2 24-19-108-005-0000
RASH GARY L
TOT 21557
PIN 2 24-19-108-006-0000
SHOUSE DEAONE
TOT 32508
PIN 2 24-19-108-007-0000
AGUIRRE SEFERINO
TOT 51403
PIN 2 24-19-108-008-0000
HAARS BRIAN L DIANA L
TOT 66499
PIN 2 24-19-108-009-0000
LEGGERO DIANE R
TOT 53537
PIN 2 24-19-108-010-0000
JOHNSON GREGORY A
TOT 42543
PIN 2 24-19-108-011-0000
BASHAM BOBBIE G BARBARA
TOT 21557
PIN 2 24-19-108-012-0000
MILLER JOYCE SHELLY
TOT 34351
PIN 2 24-19-108-013-0000
LANDER WILLIAM A REV TRUS
TOT 21557
PIN 2 24-19-108-014-0000
LANDER WILLIAM A REV TRUS
TOT 16866
PIN 2 24-19-108-015-0000
HIGGINS CAROL A
TOT 17845
PIN 2 24-19-109-003-0000
JANOPOULOS JOHN JENNIFER
TOT 57926
PIN 2 24-19-109-004-0000
REYES ALESHIA ISIDRO
TOT 51302
PIN 2 24-19-109-005-0000
LANDER WILLIAM A REV TRUS
TOT 10898
PIN 2 24-19-109-007-0000
JOHN DIXON III INC
TOT 53616
PIN 2 24-19-109-009-0000
LANDER WILLIAM A REV TRUS
TOT 25971
PIN 2 24-19-109-010-0000
HENNEY THOMAS BRIAN JOSEP
TOT 59930
PIN 2 24-19-109-011-0000
DEBELAK JANINE L
TOT 55068
PIN 2 24-19-109-012-0000
JANOPOULOS JOHN JENNIFER
TOT 10709
PIN 2 24-19-109-014-0000
NACEY JOE C PAM D
TOT 46479
PIN 2 24-19-109-015-0000
NACEY JOE C PAM D
TOT 33696

PIN 2 24-19-109-016-0000
REESE LOIS V
TOT 36728
PIN 2 24-19-109-017-0000
OSIPAVICIOUS PAUL F
TOT 42450
PIN 2 24-19-109-018-0000
MCELROY BEVERLY K
TOT 18882
PIN 2 24-19-110-001-0000
THOMPSON RANDY RACHELLE
TOT 58360
PIN 2 24-19-110-002-0000
MORRIS JESSE A
TOT 68313
PIN 2 24-19-110-003-0000
BROCKETT WILLIAM C LAURA
TOT 78823
PIN 2 24-19-110-004-0000
MORRIS DANIEL S
TOT 63787
PIN 2 24-19-110-005-0000
READ MICHELLE
TOT 12542
PIN 2 24-19-110-006-0000
READ MICHELLE
TOT 96722
PIN 2 24-19-110-007-0000
SLIVA MATT R
TOT 67472
PIN 2 24-19-110-008-0000
SHARKEY THOMAS D
TOT 64825
PIN 2 24-19-110-009-0000
SUNDAY LARRY CHRISTINE
TOT 65220
PIN 2 24-19-110-010-0000
SUNDAY LARRY D CHRISTINE
TOT 15501
PIN 2 24-19-110-011-0000
VILLAGE OF GODLEY
TOT 28636
PIN 2 24-19-111-001-0000
BARNARD DONNA
TOT 76366
PIN 2 24-19-111-002-0000
PETERS JAMES R DEBRA A
TOT 76839
PIN 2 24-19-111-003-0000
FITZWATER ANGELA
TOT 51622
PIN 2 24-19-111-004-0000
MONTGOMERY ROBERT JR
TOT 70565
PIN 2 24-19-111-007-0000
BUSH JOSEPH V CHRISTINA A
TOT 64487
PIN 2 24-19-111-008-0000
KLEEMAN REBECCA
TOT 57535
PIN 2 24-19-111-009-0000
MIDWEST CAPITAL INV LLC
TOT 34070
PIN 2 24-19-111-010-0000
LFP INVESTMENTS LLC
TOT 38622
PIN 2 24-19-111-011-0000
KIRKLAND ROBERT A
TOT 53937
PIN 2 24-19-111-012-0000
STICKLEY KIMBERLY
TOT 64516
PIN 2 24-19-111-013-0000
CYGAL LESZEK JAN
TOT 66640
PIN 2 24-19-111-014-0000
PROBUS SHELLEY
TOT 67150
PIN 2 24-19-111-015-0000
MADSEN TERI
TOT 63304
PIN 2 24-19-112-001-0000
GIERTYCH ZACHARY M
TOT 50518
PIN 2 24-19-112-003-0000
DRINKWINE KIMBERLY
TOT 65422
PIN 2 24-19-112-004-0000
GILLETTE LESTER J CAROL M
TOT 8691
PIN 2 24-19-112-005-0000
GILLETTE LESTER J CAROL M
TOT 45347
PIN 2 24-19-112-006-0000
GEORGE & MONTE LLC
TOT 50870
PIN 2 24-19-112-007-0000
KEISER TERRY R
TOT 68953
PIN 2 24-19-112-008-0000
CALLAHAN SHIRLEY
TOT 53658
PIN 2 24-19-112-009-0000
PICCIOLA TONI
TOT 44411
PIN 2 24-19-112-010-0000
HILL DAVID
TOT 8691
PIN 2 24-19-112-011-0000
STARK RACHEAL RENEE
TOT 53488
PIN 2 24-19-200-001-4011
CONSTELLATION ENERGY GEN,
TOT 1666666666
PIN 2 24-19-200-001-4012
CONSTELLATION ENERGY GEN,
TOT 1666666666
PIN 2 24-19-200-001-4013
CONSTELLATION ENERGY GEN,
TOT 1666666666
PIN 2 24-19-200-001-4021
CONSTELLATION ENERGY GEN,
TOT 18846
PIN 2 24-19-200-001-4022
CONSTELLATION ENERGY GEN,
TOT 18846
PIN 2 24-19-200-001-4023
CONSTELLATION ENERGY GEN,
TOT 18846
PIN 2 24-19-300-003-0000
VILLAGE OF GODLEY
TOT 28636
PIN 2 24-19-300-004-0000
VILLAGE OF GODLEY
TOT 28636
PIN 2 24-19-300-005-0000
VILLAGE OF GODLEY
TOT 28636
PIN 2 24-19-300-006-0000
HUSER FMLY TR
TOT 55190
PIN 2 24-19-300-007-0000
STANDARD BANK & TRUST CO
TOT 8673
PIN 2 24-19-300-008-0000
STANDARD BANK & TRUST CO
TOT 100469
PIN 2 24-19-300-009-0000
VILLAGE OF GODLEY
TOT 28636
PIN 2 24-19-301-001-0000
KUBITZ JORDAN
TOT 37878
PIN 2 24-19-301-002-0000
CURRY KATIE
TOT 37878
PIN 2 24-19-301-003-0000
EARLING CHRISTOPHER SR
TOT 19698
PIN 2 24-19-301-004-0000
WILLIS FRANK
TOT 27221
PIN 2 24-19-302-001-0000
TUTTEROW DAVID W
TOT 33705
PIN 2 24-19-302-002-0000
TUTTEROW DAVID W
TOT 4099
PIN 2 24-19-302-003-0000
OSTER LINDA F
TOT 4099
PIN 2 24-19-302-004-0000
OSTER LINDA F
TOT 14594
PIN 2 24-19-302-005-0000
BELAWSKE ELAINE
TOT 27385
PIN 2 24-19-302-006-0000
TUTTEROW DAVID W
TOT 4099
PIN 2 24-19-302-007-0000
TUTTEROW DAVID W
TOT 32550

PIN 2 24-19-302-008-0000
TUTTEROW DAVID W
TOT 4099
PIN 2 24-19-302-009-0000
TUTTEROW DAVID W
TOT 3078
PIN 2 24-19-302-010-0000
AVELIS JULIAN P
TOT 40096
PIN 2 24-19-302-011-0000
SIUDA ELMER G
TOT 51536
PIN 2 24-19-303-003-0000
ALTON GERALD L EDNA F
TOT 33456
PIN 2 24-19-303-004-0000
ALTON GERALD L EDNA F
TOT 37030
PIN 2 24-19-303-005-0000
LAMBKE MARY JO
TOT 25255
PIN 2 24-19-304-001-0000
FERGUSON WILLIAM
TOT 40096
PIN 2 24-19-304-002-0000
JUST US INC
TOT 31483
PIN 2 24-19-304-003-0000
CARLSON MICHAEL
TOT 18030
PIN 2 24-19-304-004-0000
MORFIN JOSE J MELINDA
TOT 44363
PIN 2 24-19-304-005-0000
RICHMOND CAROL A KRUG ANG
TOT 22956
PIN 2 24-19-304-009-0000
TAYLOR RONALD J LOIS
TOT 19843
PIN 2 24-19-304-010-0000
CORTES PEDRO T BRENDA L
TOT 43050
PIN 2 24-19-305-002-0000
MUDD CHARLES H DEBRA L
TOT 10252
PIN 2 24-19-305-005-0000
MUDD CHARLES H
TOT 10252
PIN 2 24-19-305-007-0000
FLOWERS THOMAS
TOT 8200
PIN 2 24-19-305-008-0000
JUST US INC
TOT 15084
PIN 2 24-19-305-013-0000
BANAS MICHELLE
TOT 28388
PIN 2 24-19-305-014-0000
BANAS MICHELLE
TOT 66914
PIN 2 24-19-305-015-0000
CONTORNO DAVID
TOT 177
PIN 2 24-19-305-016-0000
HINICH JOANIE DARIN
TOT 12761
PIN 2 24-19-305-017-0000
MCELROY KATIE M
TOT 59074
PIN 2 24-19-305-018-0000
PAINTER MATTHEW MELISSA
TOT 57609
PIN 2 24-19-306-001-0000
LUKOMY ROSEMARIE
TOT 12297
PIN 2 24-19-306-002-0000
SKALA ROBERT L
TOT 6149
PIN 2 24-19-306-003-0000
NEWTON EUGENE JOYCE
TOT 52891
PIN 2 24-19-306-004-0000
NEWTON EUGENE JOYCE
TOT 6149
PIN 2 24-19-306-005-0000
SUKLE DUSTIN
TOT 27704
PIN 2 24-19-306-007-0000
STILP BRENDA
TOT 50434
PIN 2 24-19-306-010-0000
JAMES KARLA
TOT 44363
PIN 2 24-19-306-011-0000
STANFORD ROBERT L JR
TOT 44363
PIN 2 24-19-307-001-0000
GODLEY PARK DISTRICT
TOT 68953
PIN 2 24-19-308-001-0000
TAYLOR RONALD J LOIS
TOT 35944
PIN 2 24-19-308-002-0000
DECKER MARY L
TOT 8199
PIN 2 24-19-308-003-0000
DECKER MARY L
TOT 16220
PIN 2 24-19-308-004-0000
MCELROY BRIAN
TOT 10252
PIN 2 24-19-309-003-0000
VARNEY RONALD L CELESTE L
TOT 49724
PIN 2 24-19-309-004-0000
SCHAD CHARLES D KIMBERLY
TOT 62727
PIN 2 24-19-309-005-0000
MILENKOVIC NIKOLA
TOT 20911
PIN 2 24-19-309-006-0000
JUST US INC
TOT 22956
PIN 2 24-19-309-008-0000
JUST US INC
TOT 28859
PIN 2 24-19-309-009-0000
DORGAN GERALD M
TOT 25176
PIN 2 24-19-310-001-0000
GRIMES KEVIN W
TOT 30135
PIN 2 24-19-310-004-0000
UEHLING JENNY R
TOT 52280
PIN 2 24-19-310-006-0000
GODLEY PARK DISTRICT
TOT 42319
PIN 2 24-19-310-007-0000
SALYERS JOHN C
TOT 22529
PIN 2 24-19-310-008-0000
MALEK BROOKS
TOT 22529
PIN 2 24-19-310-009-0000
BRIMM DEBRA
TOT 20824
PIN 2 24-19-310-010-0000
ROBERTS LINDA
TOT 31483
PIN 2 24-19-310-011-0000
MC CLELLAN SANDRA
TOT 26434
PIN 2 24-19-310-012-0000
CRATERFIELD JOSHUA
TOT 44854
PIN 2 24-19-311-001-0000
GODLEY PARK DISTRICT
TOT 8673
PIN 2 24-19-311-003-0000
CHICAGO BEAGLE CLUB INC
TOT 87527
PIN 2 24-19-312-003-0000
HANNA PEGGY E
TOT 50020
PIN 2 24-19-312-004-0000
BEALLIS DAVID W JR
TOT 52891
PIN 2 24-19-312-005-0000
LUHRSEN MATTHEW D
TOT 61589
PIN 2 24-19-312-006-0000
PREUSS LINDA
TOT 42092
PIN 2 24-19-312-007-0000
KERN KENNETH E JR
TOT 59178
PIN 2 24-19-312-008-0000
BROWNING MICHAEL L
TOT 19628
PIN 2 24-19-312-009-0000
MAPLE DUANE R
TOT 62318

PIN 2 24-19-312-010-0000
WAYMIRE ROSE L
TOT 27033
PIN 2 24-19-312-011-0000
FROMM RICHARD CAROLE
TOT 51790
PIN 2 24-19-312-012-0000
KNIGHT EARNEST G JR TOMMY
TOT 9224
PIN 2 24-19-312-013-0000
KNIGHT EARNEST G JR TOMMY
TOT 9224
PIN 2 24-19-312-014-0000
HICKMAN MARY
TOT 59284
PIN 2 24-19-312-015-0000
BARTON MICHAEL J ROSE L
TOT 52891
PIN 2 24-19-312-016-0000
BEAVERS GARRETT
TOT 43138
PIN 2 24-19-312-017-0000
COSTELLO JOSEPH M CATHERI
TOT 18779
PIN 2 24-19-312-018-0000
WARRINER DONALD
TOT 23750
PIN 2 24-19-313-001-0000
VANCE JACOB L
TOT 39898
PIN 2 24-19-313-002-0000
QUIGLEY RITA L
TOT 71099
PIN 2 24-19-313-003-0000
DURAN JUAN C SABRINA SELE
TOT 49782
PIN 2 24-19-313-004-0000
JOHN DIXON III INC
TOT 49782
PIN 2 24-19-313-005-0000
RODRIGUEZ VICTOR
TOT 58403
PIN 2 24-19-313-006-0000
ATWOOD DANIEL KATHLEEN
TOT 53734
PIN 2 24-19-313-007-0000
WILSON PHILIP R
TOT 52891
PIN 2 24-19-313-008-0000
GRIMES AUSTIN
TOT 49271
PIN 2 24-19-313-009-0000
HILL DAVID R ANN R
TOT 9224
PIN 2 24-19-313-010-0000
LUCKETT JOSEPH R MELODIE
TOT 61416
PIN 2 24-19-313-011-0000
KAUP CLIFFORD E LAURA J
TOT 54785
PIN 2 24-19-313-012-0000
KALUSH JOHN M
TOT 69678
PIN 2 24-19-313-013-0000
TOOTHMAN MICHAEL J MERLIN
TOT 62576
PIN 2 24-19-313-014-0000
CHRISTOPHER A CRATER
TOT 52891
PIN 2 24-19-313-015-0000
VAN KUIKEN DONALD
TOT 57476
PIN 2 24-19-313-016-0000
SCHMECKPEPER DOUGLAS
TOT 98933
PIN 2 24-20-100-005-0010
CONSTELLATION ENERGY GEN,
TOT 33629
PIN 2 24-20-100-005-0020
CONSTELLATION ENERGY GEN,
TOT 31041
PIN 2 24-20-200-010-0000
CONSTELLATION ENERGY GEN,
TOT 62900
PIN 2 24-20-200-014-0000
CONSTELLATION ENERGY GEN,
TOT 14981
PIN 2 24-20-200-015-0000
CONSTELLATION ENERGY GEN,
TOT 14981
PIN 2 24-20-200-016-0000
CONSTELLATION ENERGY GEN,
TOT 14981
PIN 2 24-20-300-004-0010
CONSTELLATION ENERGY GEN,
TOT 39057
PIN 2 24-20-300-004-0020
CONSTELLATION ENERGY GEN,
TOT 63725
PIN 2 24-20-400-001-0000
CONSTELLATION ENERGY GEN,
TOT 102782
PIN 2 24-21-100-002-0000
ROMAN CATHOLIC DIOCESE
TOT 28636
PIN 2 24-21-100-004-0000
CONSTELLATION ENERGY GEN,
TOT 51335
PIN 2 24-21-100-005-0000
POCIUS KEITH E REV LVG TR
TOT 29062
PIN 2 24-21-100-006-0000
ROMAN CATHOLIC DIOCESE
TOT 28636
PIN 2 24-21-100-007-0000
WERNER CARL WILLIAM III
TOT 157589
PIN 2 24-21-100-008-0000
FORSYTHE JOSHUA D SARAH M
TOT 143523
PIN 2 24-21-100-009-0000
KILPATRICK ROBERTA A TRUS
TOT 79284
PIN 2 24-21-100-010-0000
ANNIS JAMES R
TOT 68470
PIN 2 24-21-100-011-0000
WILSON